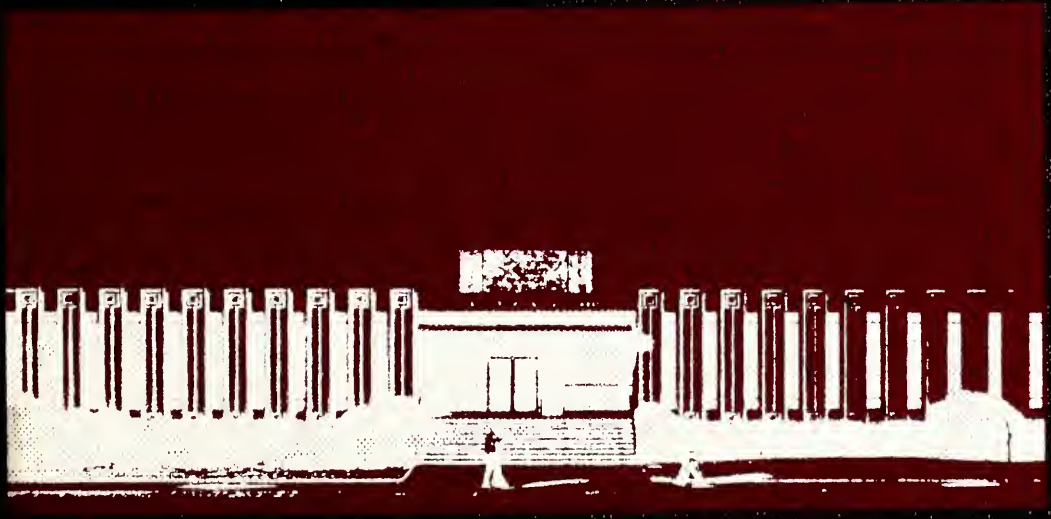

EAGLE '72

Jack H. Rice

Hinds Community College District

Unite for Progress

EDITOR
Carolyn Wooten
ADVISOR
Bob Hodges

Go placidly amid the noise and haste

and remember what peace

there may be in silence.

Speak your truth quietly

and clearly; and

listen to others.

Enjoy your achievements

as well as your plans.

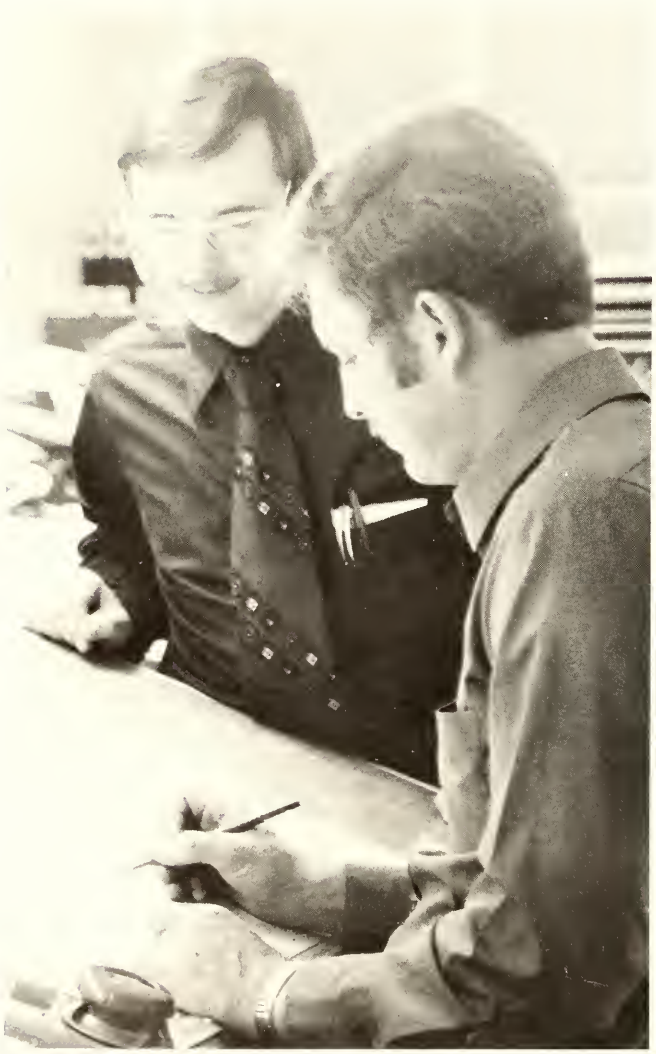

Keep interested in your own career, however humble.

Be yourself. Especially do not

feign affection.

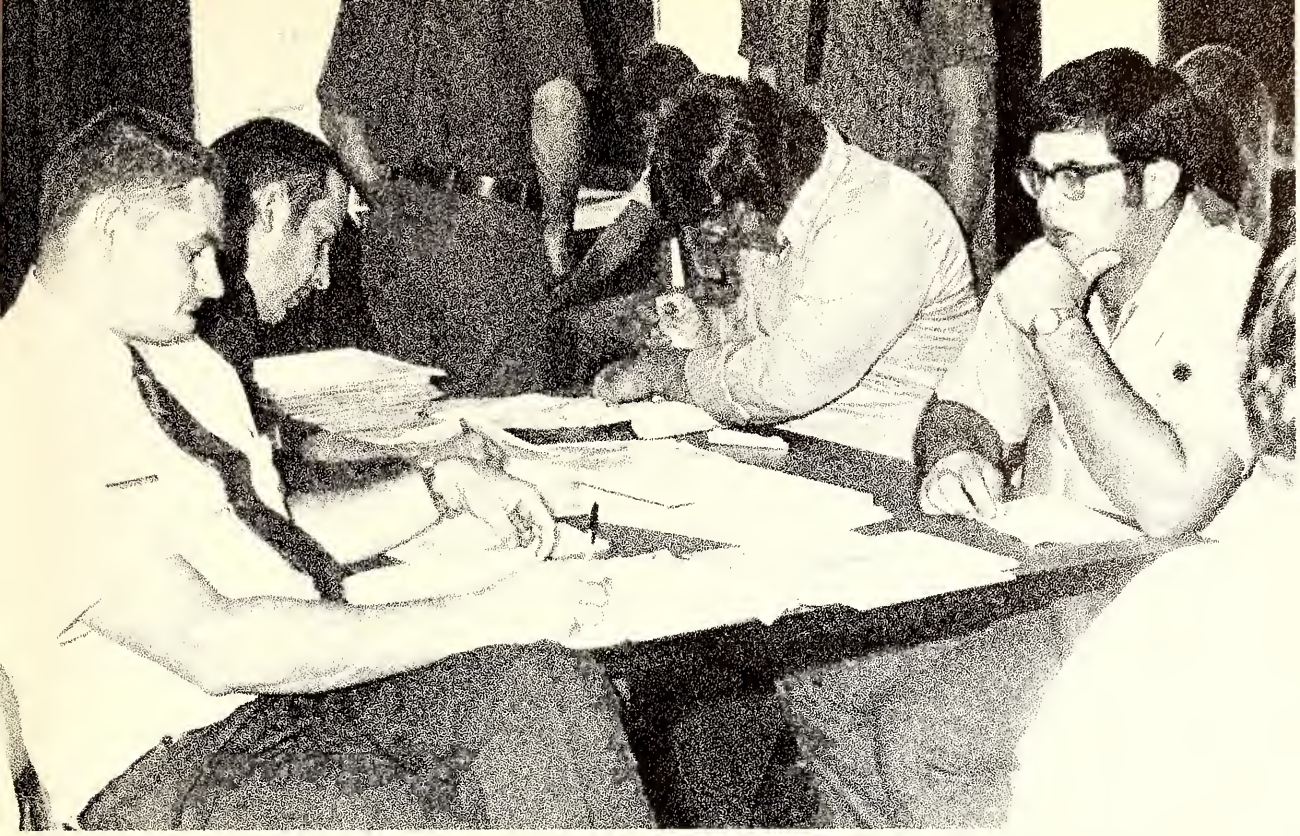

Take kindly the
counsel of the years,
gracefully surrendering
the things of youth.

Do not distress yourself
with images. Many fears are
born of fatigue and loneliness.

You are a
child of the
universe . . .
you have a right
to be here.

Therefore be at peace with God,

whatever you conceive Him to be.

Whatever your labors

and aspirations,

in the noisy confusion of life

keep at peace with your soul.

AE'S
Karl's
SHOES

With all its sham and drudgery and broken dreams, it is a beautiful world.

Strive to

be happy.

(Excerpts from Desiderata)

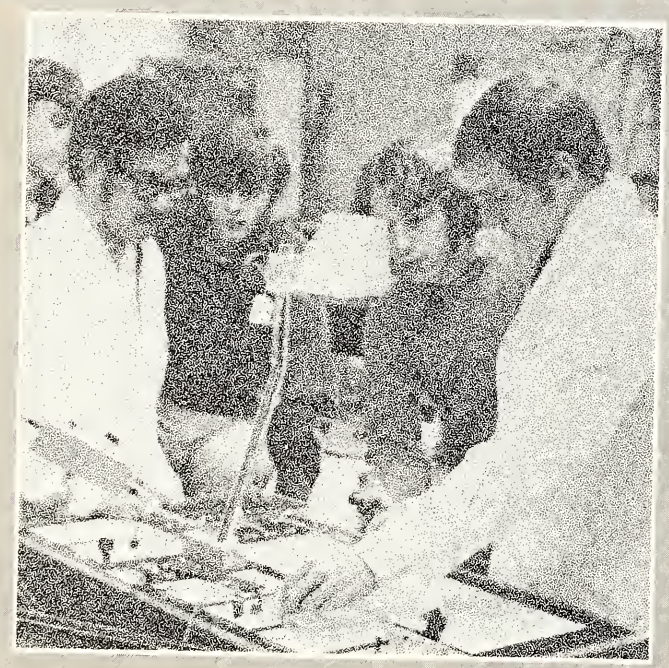

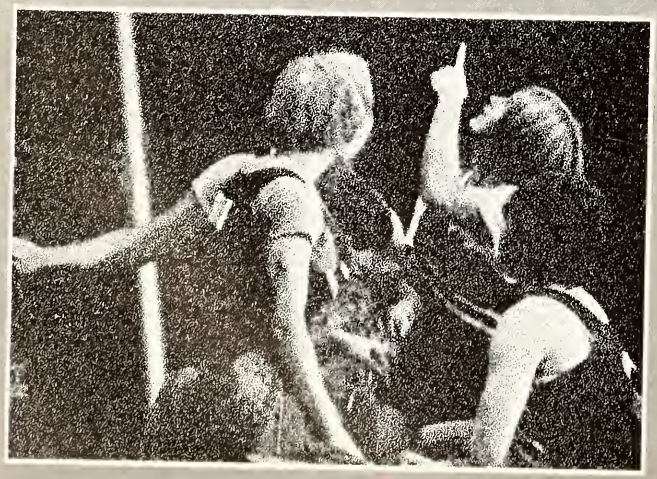

CONTENTS

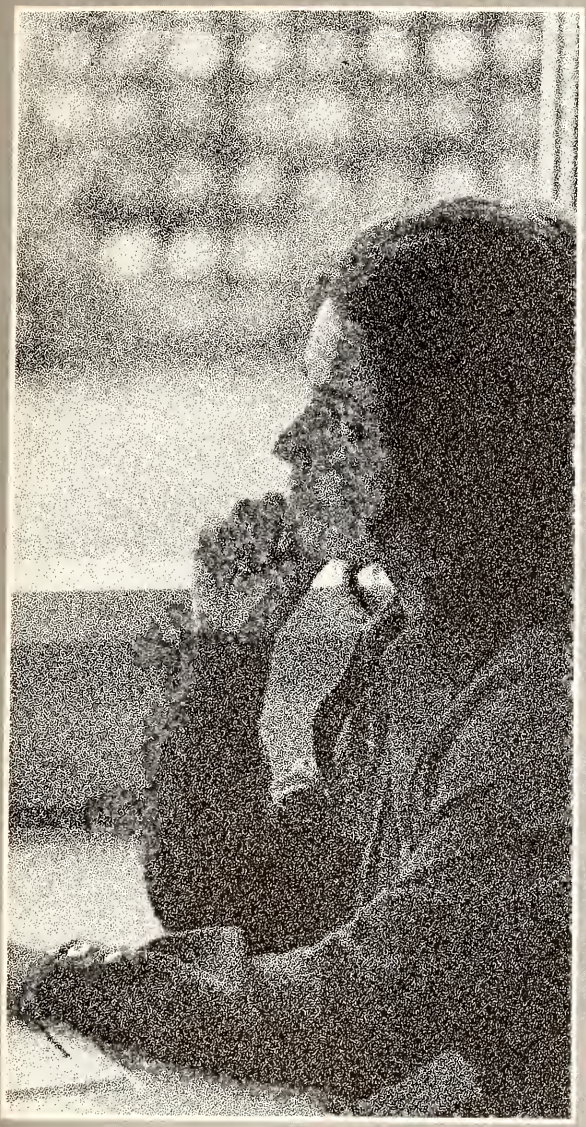

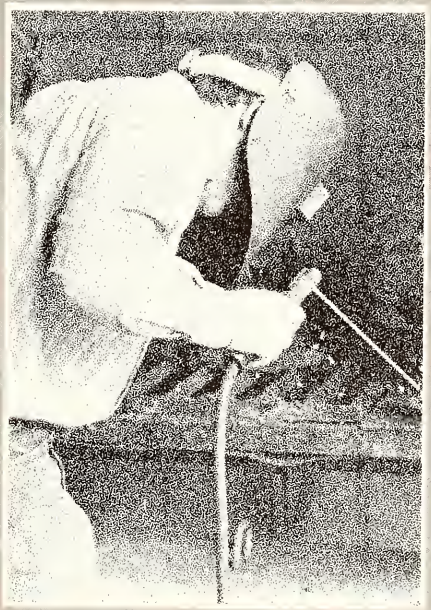

Dedication 15
Faculty 20
Organizations 40
Activities 80
Sports 106
Vo-Tech 140
Classes 168
Features 196
Editor's Message 218
Directory 219

In Dedication

in these days of mass production, mass education, and mass people, there is always some outstanding few, who, no matter how harried, will apply the time, the effort, and, above all, the not so easily attained ability to help those who are in need of help most. It is qualities, such as these, that separate the great from the near great and the teacher-instructor from the teacher-friend.

With one, such as this in our midst, who possesses such qualities and who exemplifies them so well, the Eagle Staff feels extremely privileged in being able to dedicate the 1972 EAGLE to Mrs. Anne Hardy.

Mrs. Anne Hardy

21

CLUBS

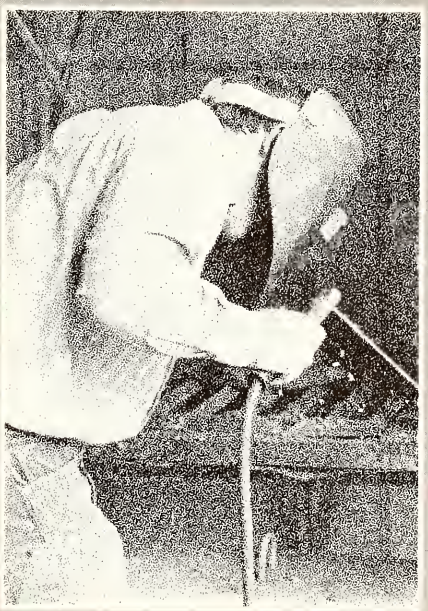

Board of Trustees

The Board of Trustees, which is composed of 12 members representing Hinds, Rankin, Warren, and Claiborne Counties, is a great asset to the growth and development of Hinds Junior College. These men have given freely of their time and energy to the needs of our college and show an insight into a more progressive future for Hinds.

PRESIDENT R. E. WOOLLEY
Hinds County

MAX ALMAN
Rankin County

SHARPE BANKS
Warren County

WALTER BIVINS
Hinds County

W. H. COCHRAN
Hinds County

H. H. DAVIS
Hinds County

C. R. DONNELL
Warren County

JACK FOWLER
Hinds County

CHARLEY JONES
Rankin County

TED KENDALL
Hinds County

E. A. PORTER
Claiborne County

C. V. SULLIVAN
Claiborne County

President Robert M. Mayo

WALTER GIBBES
Vocational-Technical Director

IVAN ROSAMOND
Dean of Men

Administration

GRADY L. SHEFFIELD
Business Manager

BOB HODGES
Director of Public Relations

MILDRED L. HERRIN
Registrar

FLOYD S. ELKINS
Academic Dean

E. ROSSER WALL
Assistant to the President

VIRGINIA RIGGS
Head Librarian

FAYE MARSHALL
Dean of Women

WILLIAM C. OAKES
Dean of Students

GEORGE ABRAHAM
English; B.A., Southwest; M.A., Mississippi College
JEWEL ADCOCK
Business Education; B.S., Mississippi College; M.A., University of Southern Mississippi

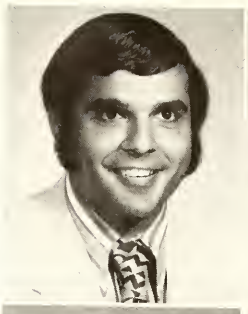

CLAUDE ADKINS
Chemistry; A.B., M.A., Marshall College
GEORGE ALEXANDER
Art; B.FA., M.FA., University of Mississippi
BOBBIE B. ANDERSON
Nursing; B.S.N.E., University of Alabama

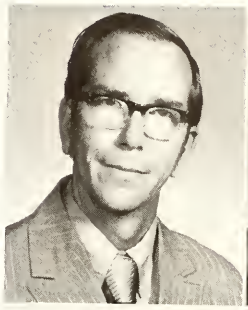
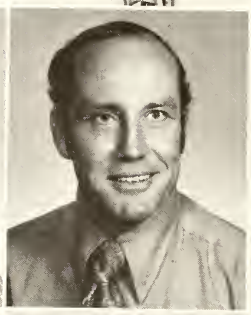

SHERRY AVENMARG
Nursing; R.N., B.S.N., and Advanced Study, University of Mississippi
JAMES BADDLEY
Biology; B.A., M.S., University of Mississippi
MAC BAKER
Distribution and Marketing Technology; B.S., University of Southern Mississippi

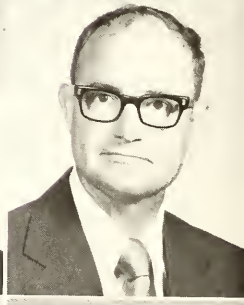

EDITH BALLARD
Music; B.M., Mississippi State College for Women; M.S.M., Fort Worth, Texas
EMMA BEEMON
Mathematics; B.A., Mississippi Woman's College; M.A., University of Alabama
T. T. BEEMON
Biology; B.S., Mississippi Southern College; M.A., University of Texas

LUCRETIA BERRY
Business Education; A.A., Copiah-Lincoln Jr. College; B.S., University of Southern Mississippi; M.S., University of Southern Mississippi
JOSEPH BIGELOW
History; B.A., Mississippi College; M.S.S., University of Michigan
REX BINGHAM
Physics; B.S., Delta State College; M.S., Mississippi State University

JAMES BISHOP
Vo-Tech; Mississippi State University
WILLIAM BOWMAN
Auto Mechanics; University of Georgia
SANDRA BOYD
English; B.A., M.A., Mississippi College

PEGGY BRENT
English; B.A., Millsaps College; M.Ed., Mississippi College
HASTEL BREWER
Auto Body and Fender; Hinds Junior College

DELL BROADWAY
Vocational Business; Mississippi Delta Junior College; B.S., University of Southern Mississippi
SUSAN BROCK
Hygiene; B.S., Mississippi State College for Women; M.Ed., Mississippi College
FRED BROOKS
Speech; B.A., M.A., University of Southern Mississippi

JOHN BROWN
Diesel Mechanics; University of Maryland; Air Force Technical School; Cummings Engineering
KENNIS BRYANT
Aircraft Maintenance Technology; B.S., M.Ed., Mississippi State University
WAYNE BURKES
Vo-Tech; B.A., Mississippi College; B.D., New Orleans Theological Seminary

ELBERT BUSH
Machine Shop; T.I., Case Training Center, Nash Aircraft
CAMILLE BYERS
Nursing; Jackson Infirmary School of Nursing; University of Mississippi
LEONARD BYRD
Drafting; East Mississippi Jr. College

DALE CARRELL
Nursing; B.S.N., University of Mississippi
JUDITH CARROL
English; B.A., University of Tennessee; M.A., Memphis State University
THOMAS CLARK
Accounting; B.B.A., University of Arkansas

BETTY CLAYTON
Psychology; B.S., Mississippi College; M.A., University of Southern Mississippi
JOHN COCROFT
Electronics Technology; B.S., M.Ed., Mississippi College; C.T.E.T., University of Illinois
ROBERT COOK
Welding; Hinds Jr. College

SHARON CUPIT
History; B.A., University of Texas; M.A., University of Mississippi
RUFUS DALTON
Economics; B.B.A., M.A., University of Mississippi

ELDON DAVIS
Auto Mechanics; East Central Jr. College; Hinds Jr. College; Mississippi Southern University; Aircraft and Engine Mechanics School — USAF
WILLIAM DAVIS
Biology; B.S., Mississippi State University; M.Ed., Mississippi College
DONALD DEXTER
Welding; Alcoa School of Welding; Gotcher Engineering and Manufacturing Company; Hinds Jr. College

WILLIAM DIXON
Agriculture; B.S., Mississippi State University
MARY ANN DOUGLAS
Dental Assistance; Auburn
BECKY DRAKE
Music; B.M., Belhaven College; M.A., Louisiana State University

ROBBIE DUKES
Home Economics; B.S., Mississippi State College for Women; M.S., University of Southern Mississippi
BOB DUNAWAY
Art; B.S., Mississippi College; M.S., Illinois State University
DAVID DURHAM
Physics; B.A., Georgia Tech; M.S., Ph.D., University of Tennessee

EDGAR EDMONSON
Sociology; B.A., Mississippi College
JAMES ERVIN
Mathematics; Hinds Jr. College; B.S., M.S., Mississippi State University
BEN FATHERREE
History; B.A., M.A., Mississippi State University

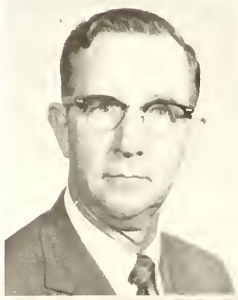

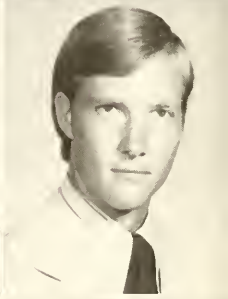

DONALD FAULKNER
Physical Science; B.S., Millsaps College; M.S., University of Rochester
JAMES FINKLEA
Machine Shop
DONALD FISHER
Science; B.S., Millsaps; M.S., University of Mississippi

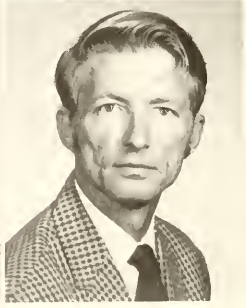

LIZ FISHER
Medical Record Science; A.A., Hinds Jr. College; R.R.L., Mississippi Medical Center
PAT FLAHERTY
Adult Education Coordinator; B.S., Mississippi State University

NONA FORTENBERRY
Business Education; B.S., M.A., Mississippi College; University of Mississippi
JAMES FURLOW
Music; Hinds Jr. College; B.M., M.M., Louisiana State University
BETTY FURSTENBERGER
English; B.A., Millsaps College; M.A., Mississippi College

MARGARET GANDY
Business Education; B.S., M.S., University of Southern Mississippi
ROBERT GARRISON
Basketball Coach; B.S., M.Ed., University of Southern Mississippi
CHARLES GATLIN
Radio-T.V.; Jones Jr. College

REGINA GOODWIN
Librarian; M.S., Louisiana State University; B.S., Mississippi State College for Women
JOHN GOWER
Offset Printing
LINDA GRAVES
Art; B.A., Mississippi College; M.A., Northeast Louisiana State College

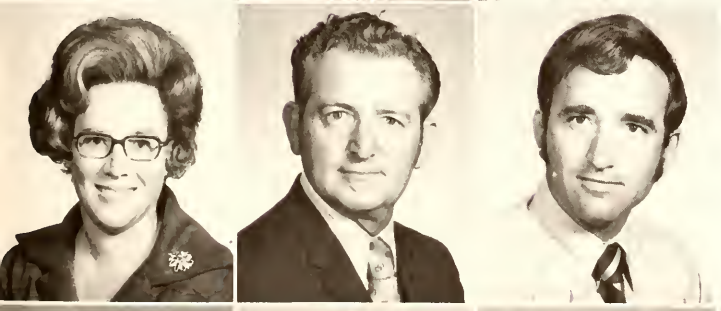

GWEN GREEN
Medical Record Librarian; B.A., Millsaps College
WILLIAM GRIFFIN
Chemistry; M.A., University of Mississippi
JAMES HANNON
Basic Education; B.S., Mississippi College

ANNE HARDY
English; B.A., Mississippi State College for Women; M.A., Mississippi College
LONNIE HARPER
Vo-Tech; Copiah-Lincoln Jr. College
ROBERT HARRIS
General Electricity and Wiring; Mississippi State University; Hinds Jr. College

LESTER HARRISON
Chemistry; B.S., Lambuth College; M.S., Memphis State; Ph.D., Memphis State University
JOANNE HARRISON
Biology; M.S., Memphis State University

MICHAEL HATAWAY
Applied Commercial Art; Mississippi College
L. C. HENDERSON
Construction Management; Hinds Jr. College
JO HOLLMAN
Sociology; B.A., Mississippi College; M.A., Mississippi College

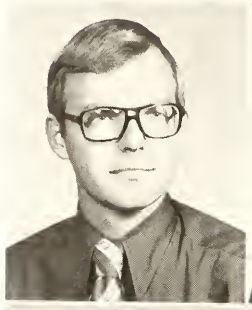

JAMES HORNE
Welding; Hinds Jr. College; Holmes Jr. College
ELAINE HUGHES
English; B.A., Mississippi College; M.A., Mississippi College
JUDIETH HUTSON
Basic Education; B.A., Millsaps

DOROTHY ISRAEL
Library; Mississippi Delta Jr. College; B.S., Delta State College; M.B.E. and M.L.S., University of Mississippi
SARA JENKINS
English; Hinds Jr. College; B.A., Mississippi College; M.A., University of Alabama
JAMES JOHNSTON
Mathematics; B.S., Mississippi State University; M.Ed., Mississippi College

CHARLES JONES
Distribution and Marketing Technology; B.S., Mississippi State University
ROGER JONES
Agriculture; B.S., M.S., Ph.D., Mississippi State University
BARRY KELLY
Drafting; B.S., University of Southern Mississippi

DIXIE KEYES
Nursing; B.S., University of Southern Mississippi
LANCE KNEELAND
Social Science; B.A., Mississippi State University; M.A., Mississippi State University
CECIL LANDRUM
Asst. Director, Vocational-Technical Program; Mississippi College

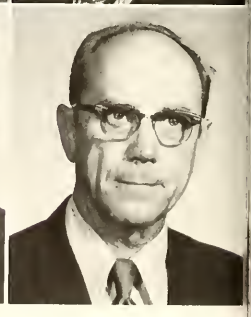

ANN LASTER
English; B.A., Mississippi College; M.A., University of Southern Mississippi
BOBBIE LEGGETT
Business; A.A., Hinds Jr. College; B.S., Mississippi College; M.Ed., Mississippi College

THOMAS LEWIS
Data Processing; A.A., Hinds Jr. College; B.S., Mississippi College
JOE LONGSTREET
Technical; B.S., Mississippi State University
JOHN MANCHESTER
Music; Band; B.S., Livingston University; M.S., N. Texas State University

MARGARET MANSELL
Chemistry and Medical Technologist; B.S., Millsaps College
ALICE MARGOLIS
Librarian; B.A.E., University of Mississippi
LESTER FRANK MARTIN
IBM; B.S., Millsaps College

ERNESTINE MARX
Secretarial Science; University of Southern Mississippi
MOODY MASK
Diesel Engineering; B.S., University of Kentucky
ROBERT M. MATTHEWS
Drafting; University of Southern Mississippi

JOHN MAXWELL
Speech; M.A., University of Mississippi
EARLINE MAGERS
Library; M.A., Louisiana State University
BARNEY McCANN
Music; B.A., Belhaven College

JOE McCARROL
Vo-Tech
LESLIE McDONALD
Barbering; Jackson Barber College
LARRY McFARLAND
Social Science; B.A., Wisconsin State University; M.S.S., M.A., University of Mississippi; Ph.D., University of Georgia

WILLIAM McLENDON
Electric Motors; Hinds Jr. College
HERBERT McPHAIL
Auto Body and Fender; Hinds Jr. College

HILDA McRANEY
Reading; A.A., East Central Jr. College; B.S., University of Southern Mississippi; M.A., University of Mississippi
CATHERINE MIDDLETON
Nursing; R.N., Mississippi Baptist Hospital; Gilfoy School of Nursing
REESE MOON
Construction Management; Clarke College

AL MOORE
Psychology; B.S., M.Ed., Mississippi State University
JAMES MORTON
Accounting; Perkinston Jr. College; B.A., University of Alabama; C.P.A., Mississippi
MARION MOUNGER
Reading; B.A., Belhaven College; M.S., University of Tennessee

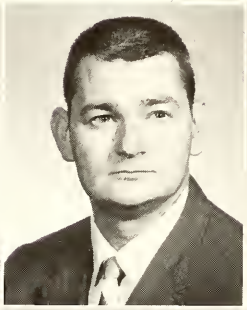

ROBERT MULLINS
Drafting and Design Technology; Mississippi Southern University
DANNY NEELY
Hygiene and Assistant Football Coach; B.A., Mississippi College
AUBREY NOLEN
Vo-Tech; Mississippi State University

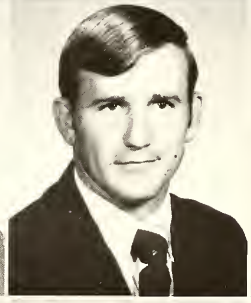
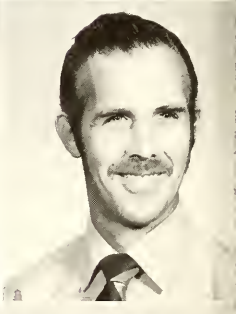

THAD OWENS
Agriculture; M.S., Mississippi State University
EUNICE PACE
Director, Department of Nursing; R.N., B.S., Peabody University
JAMES PARKER
FM and Television Instructor; National Radio Institute; Cleveland Institute of Radio Electronics

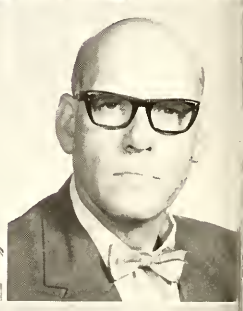

HARRY PARTIN
Electronics Technology; U.S. Army Radio School; Ross Collins Vocational School; Vanderbilt University
GEORGE PATTERSON
Drafting; B.S., M.A.M. Louisiana State University
LOUIS R. PERKINS
Agriculture; B.S., M.A., Louisiana State University

REBECCA PHAY
Speech; B.A., University of Mississippi
NELL PICKET
English; B.A., Mississippi State College for Women; M.A., George Peabody College for Teachers

NELL ANDING PICKETT
English; B.A., Blue Mountain College; MM.E., Mississippi College
ALTA PRISOCK
Nursing; B.S., Mississippi College
MICHAEL RABALAIS
Psychology; B.A., Southwest Louisiana University; M.A., University of Southern Mississippi

POLLY RABALAIS
Physical Education; B.S., Mississippi State College for Women; M.Ed., University of Mississippi
AARON RANKIN
Mathematics; B.S., M.Ed., Mississippi State University
GENEVA REEVES
Music; B.A., Mississippi College; B.M., and M.S.M., Southwestern Theological Seminary

LESLIE REEVES
Music; B.A., Millsaps College; M.A. Teachers College; Columbia University
JOY REID
English; B.S.E., Delta State College; M.A., Mississippi College
DARDEN REYNOLDS
Social Science; B.A., M.A., University of Mississippi

SARA RICHARDSON
Chemistry; B.A., Mississippi Woman's College; M.A., University of Mississippi
JACK RICE
Refrigeration and Air Conditioning; Hinds Jr. College
T. A. RICKS
Financial Aid Officer; B.S., Delta State University; M.A., Southern

MARVIN RIGGS
Social Science; B.A., Millsaps College; M.A., University of Alabama; M.A.Ed., University of Denver
MILDRED RIVES
Nursing; R.N., University of Pittsburg
MARTHA ROBINSON
Business Education; B.S., M.A., Mississippi Southern University

OLIVER ROBINSON
History; B.B.A., University of Mississippi; M.A., Memphis State University
BILL ROUNDTREE
Psychology; B.S., University of Southern Mississippi; M.S., University of Southern Mississippi

LURA SCALES
B.A., Belhaven College; M.A., Mississippi College
DALE SELLERS
Director of Media Lab; B.S., Mississippi State University
RAY SHEPHERD
English; M.A., Mississippi College

TOM SHEPHERD
Economics; B.S., Mississippi State University; M.B.A., E.D.S., University of Alabama
NORMA SIMMONS
Mathematics; B.S., Mississippi College; M.S., University of Mississippi
LOUIS SMITH
LBM; B.A., University of Richmond

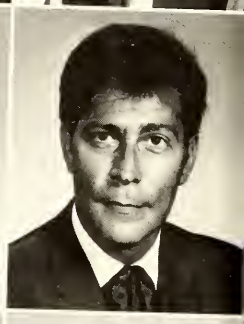

NICHOLAS SMITH
Basic Education; B.S., Mississippi State University
SUE ANN SMITH
Inhalation Therapy; Mississippi Baptist Hospital
B. D. SPRAYBERRY
Science; B.A., M.A., Mississippi College; M.S., University of Mississippi

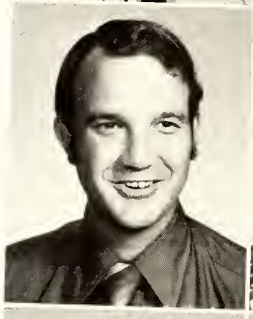

NEVA SPRAYBERRY
Business Education; B.A., Mississippi College; M.B.E., University of Mississippi
LURLINE STEWART
Mathematics; B.A., Mississippi State University; M.A., Louisiana State University
NANCY STEWART
Nursing; B.S., University of Mississippi

SANDRA STRINGER
History; B.A., Belhaven College; M.A., Louisiana State University
CURTIS SWITZER
Sheet Metal Trades; Hinds Jr. College
ALTON SYKES
Vo-Tech

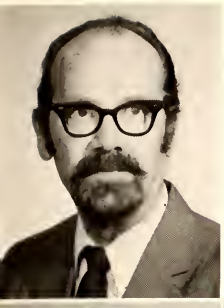

TALMADGE TENHET
Music; B.S., Mississippi State University; M.A., University of Mississippi

MARTHA YOUNG
Nursing; Nurses Training, Mississippi College
POLLY TILLMAN
English; B.A., M.A., Mississippi College

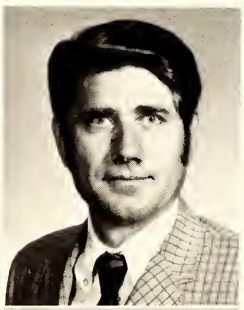

JOHN TORRANCE
Hotel-Motel and Restaurant Management; B.S., University of Maryland
PATRICIA TORRANCE
Fire and Safety Technology; M.A., University of Florida; B.S., University of Tennessee
THOMAS TRAXLER
Barbering; Hinds Jr. College

JACK TRELOAR JR.
Agriculture; B.S., M.Ed., Mississippi State University
NICK TRIM
Case Technical School
JANE TURNER
Psychology; B.A., M.A., University of Southern Mississippi

JOHN TURCOTTE
Political Science; B.A., M.A., University of Southern Mississippi
ALLEAN USSERY
Mathematics; B.S., Delta State College; M.S., University of Mississippi
DONNA VINSON
Business Education; University of Mississippi

HENRY WAGGONER
Auto Mechanics; Air Force Academy
CHARLES WALKER
Drafting Technology; B.S., University of Southern Mississippi
NORMA WALL
Library; B.S., Mississippi State College for Women; M. Lib. Sci., University of Mississippi

ROBERT WALL
Inhalation Therapy Hospital; School of Inhalation Therapy

WALLACE WALL
Engineering Graphics; B.S., M.E., Mississippi State University
BETTIE WALLACE
Mathematics; B.S., M.S., Mississippi State University

FRANK WALSH
History; B.A., Millsaps College; M.Ed., Mississippi College
CECIL WARD
Vo-Tech; Hinds Jr. College
MARY WARDLAW
Sociology; B.A., M.S.S., University of Mississippi

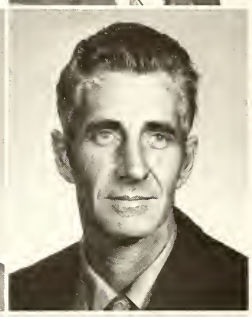

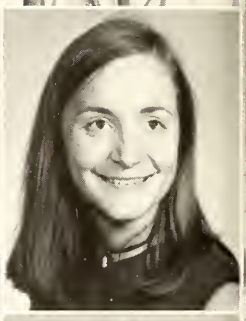

RENE WARREN
Physical Education; B.S., M.Ed., Mississippi College
WAYNE WEBB
Electronics Technology; Mississippi State University
CHARLES WILLIAMS
Refrigeration and Air Conditioning; Commercial Trades Institute

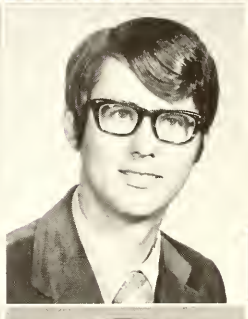

GEORGE WILLIAMS
Biology; B.S., Tougaloo College; M.S., University of Mississippi
JERRY WILLIAMSON
Bible; B.A., Millsaps College; B.D., Perkins School of Theology
JOAN WILLIS
English; B.A., Blue Mountain College; M.A., Mississippi College

NORVAL WILLS
Police Science; B.S., Millsaps College; LI.B., Jackson School of Law
TOM WOODS
Inhalation Therapy; Mississippi Southern University
GARY YOUNG
Economics; M.S., Clemson

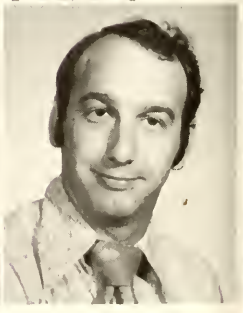

Staff

Hazel Alderman
Eugene Broadwater

Marilyn Carr
Wihlena Catledge
Dana Davis

Betty Dexter
Pam Eubanks
Betty Jane Frew
Brenda Hataway

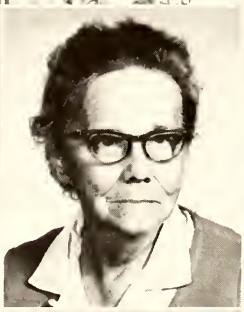

Jackie Haden
J. D. Hall
Susanna Henley
Mary Sue Jacobs

Carolyn Kimball
Joy Lancaster
Betty Lewis
Lynn McCarty
Helene McNair

Jeanette Morrison
Betty Perkins
Mary Etta Purvis
Bobbie Welch
Margo White

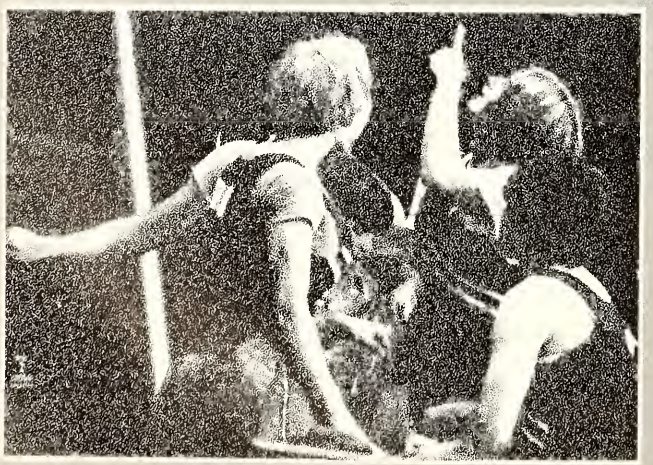

21

ORGANIZATIONS

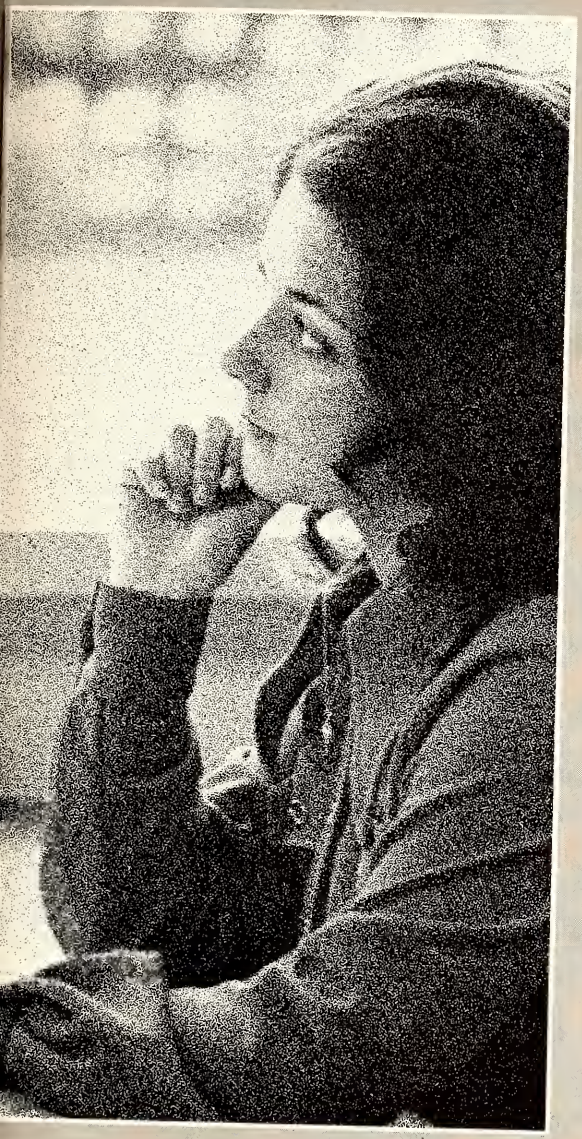

Row 1: Kathy Hutto, Mary Sue Phillips, Debbie Beason, Phyllis Ammons, Liz Shows, Margaret Lewis, Deleslyn Cooper, and Margie Haddock. **Row 2:** Caren Broom, Gail Fortenberry, John Spain, Rob Hamilton, Tim Chapman, Ronnie Crudup, Mark Cloer, Estella Sanders, Janet Hayes, Charlotte Hartzog, and Susan Jones. **Row 3:** Agnes Reed, Michelle Henderson, Rosalynd Gill, Beverly Camel, Barbara Jones, Alan Anderson, Greg Morlan, William Head, Ronny Curtis, Charles Moore, Gary Boone, Randy Cloer, Chip Zehnder, Ernie Thomas, Kris Hendershot, and Cliff Palmer.

Eagle Band

Director: John Manchester

Asst: Director: Talmadge Tehnet

Officers: Terry Tate, Drill Master, Gail Fortenberry, Senator, and William Head, Representative. **Back Row:** Rob Hamilton, Pres., Barbara Jones, Secretary, and Stanley Moore, V-Pres.

Majorettes: Beverly Camel, Janet Wilson, Gail Fortenberry, Charlotte Hartzog, and Michelle Henderson.

Drum Majorette:
Liz Shows

Asst. Drum Majorette:
Delysyn Cooper

Hinds Hi-Steppers

The Hinds Hi-Steppers, a precision dance and drill team has won acclaim in events throughout the country. This group is under the direction of Mrs. Anna Bee.

Mrs. Anna Bee, Director

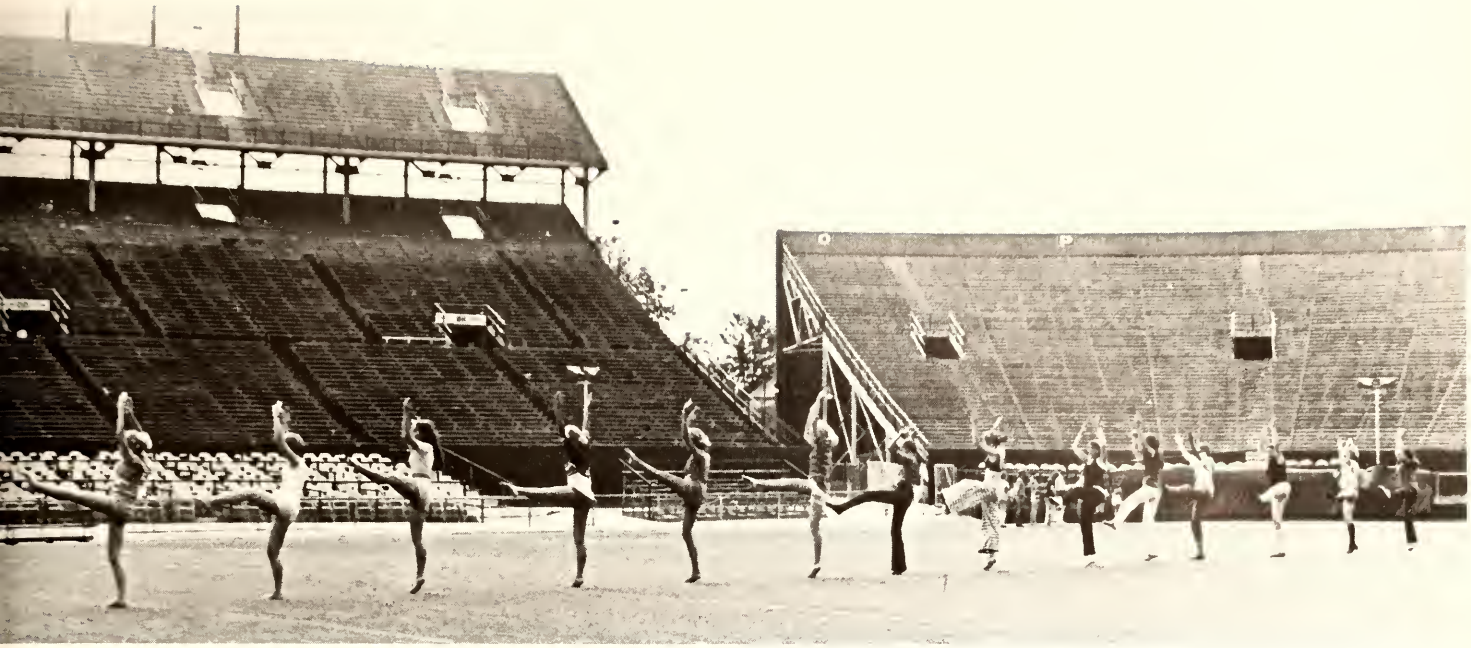

Front Row: Ginger Gaddis, Gail Fortenberry, Lynn Wood, Jackie White, Pam Barranco, Jo San Ellis, and Cheryl Beaver. **Second Row:** Lynn Carr, Rhonda Peoples, Celeste Watley, Caren Broom, Cissy Lee, Judy Overby, Blanche Creel, Judy Spradling, Jenny Spradling, Lucy Carr, Deborah Finch, Liz Shows, Margaret Johnson, Lurline Hinson, Michelle Henderson, and Janet Riser. **Third Row:** Phyliss White, Paula Lick, Nonie Freeny, Sara Allen, Teresa Ward, Janet Jones, Cindy Rives, Betty Henderson, Grace White, Rosalind Gill, Susan Mason, Mamie Brummett, Evett Johnson, Rita Jones, Cecilia Hemphill, Margaret Porch, Vickie Mayfield, and Irene Sills. **Back Row:** Larry Beaseley, Mark White, Gordon Ward, David Dorsey, Phil Harris, Roger Grantham, Mike Bourgeouis, Dub Hardy, Jimmy Suber, Buddy Mayo, Charlie Powell, Charles Foreman, Bo McNeil, James Jackson, Jack Lee, Jimmy Bridges, Bruce Rawls, Francis Azzione, Jerry Bullock, Luke Silence, David Lowery, and Rudolph Sills.

Choir

Directors: Leslie Reeves, Geneva Reeves — Asst. Director, and Barney McCann — Asst. Director.

Choir Officers

First Row: Rosalind Gill — Librarian, Betty Henderson — Secretary, and Ginger Gaddis — Librarian. **Second Row:** Celeste Watley — Librarian, David Dorsey — President, Randolph Sills — Representative, Cissy Lee — Pianist, Blanche Creel — Senator.

Sophomore Girls Ensemble

Seated: B. Creel, C. Watley, L. Carr, J. Spradling. **Standing:** C. Hemphill, N. Freeney, B. Henderson, C. Rives, C. Lee, and P. White.

Freshman Girls Ensemble

Front Row: J. Ellis, L. Shows, and D. Finch. **Back Row:** C. Beaver, M. Porch, R. Peoples, C. Broome, C. Lee, L. Hinson, and G. Fortenberry.

Men's Ensemble

Seated: David Lowry, Jack Lee, Dub Hardy, and Mike Bourgeouis. **Standing:** Gordon Ward, James Jackson, Buddy Mayo, Charles Foreman, Jimmy Suber, Bo McNeil, Bill Harris, Larry Beasley, and Rudolph Seals.

Clefs

Clefs: Left to Right: Mike Bourgeois, Dub Hardy, Debbie Beason, Judy Overby, Celeste Whatley, Jack Lee, Rhonda Peoples, Blanch Creel, Larry Beasley, Gail Fortenbery, Rudy Seals, Buddy Mayo, Jackie White, and Bo McNeil.

Seated: Donna Dukes, Sec., Babs Sharp, Pres., Betty Jones, V. Pres. **Second Row:** Kathleen Webb, Becky Newton, and Rhonda Peoples. **Third Row:** Linda Lipscomb, Miss Fay Marshall, Vickie Netherton, Jan Davis, Jacque Bryant, Kathy Baker, Linda McCain, Jane Hackney, and Margie Haddock.

Women's and Men's Executive Council

First Row: Milton Farr, David Ford, Larry Riddick, David Morgan. **Second Row:** Ray Berry, President, Gene Herrin, Bill Shaeffer, Sam Shelton.

A S B

Student action at Hinds is centered in representation and activities of the Associated Student Body. Its goal is to help coordinate student and faculty views and actions so as to insure a harmonious atmosphere of co-operation. The Associated Student Body serves the student as a valid expression of its opinion.

CATHY RICHARDSON
President of the Senate

Officers: Left to Right: Vicki Netherton — Parliamentarian, Cathy Richardson — President, Carolyn Wooten — Secretary, and David Ford — Vice-President.

Senators: Seated: Margie Haddock, Janie Richards, Jo Ellen Evans, Jan Davis, Blanche Creel, Lisa Reed, Jacque Bryant, and Margaret Lewis. **Second Row:** Brenda Boykin, Linda McCain, Babs Sharp, JeLynn Lewis, Cathy Baker, Anna Francis Round, Cheryl Cook, Vicki Netherton, Colleen Ingram, and Teresa McRaney. **Third Row:** Aubrey Pierce, James Jackson, Ray Berry, Bill Shaeffer, Cliff Nell, David Morgan, David Ford, Johnny Bridgers, and Travis Tigret. **Fourth Row:** Steve Gasken, Emmitt Owens, Shelton Bowie, Connie Sprinkle, Steve Purvis, Lyal Hall, and Milton Farr.

Commissioners: Liz Neal, Steve Headley, Chris Smith, and Dennis Bledsoe.

Representatives: First Row: Betty Henderson, Becky Newton, Alice Cauthen, Gayle Gamble, Alice Faye Jones, Charlotte Hartzog, Betty Jones, and Susan Mason. **Second Row:** Brenda Crockett, Tabitha Cottrell, Lucy Malvaney, Ouida Doyle, Gail Steen, Jane Hackney, and Rhonda Peoples. **Third Row:** Larry Riddick, George Woodall, William Head, George Holland, James Melton, Ricky Pennabaker, and Mr. Manchester — Sponsor.

The Hindsonian Staff

Sponsors
BOB HODGES and JUDY LEWIS

Editor-in-Chief
BRENDA BOYKIN

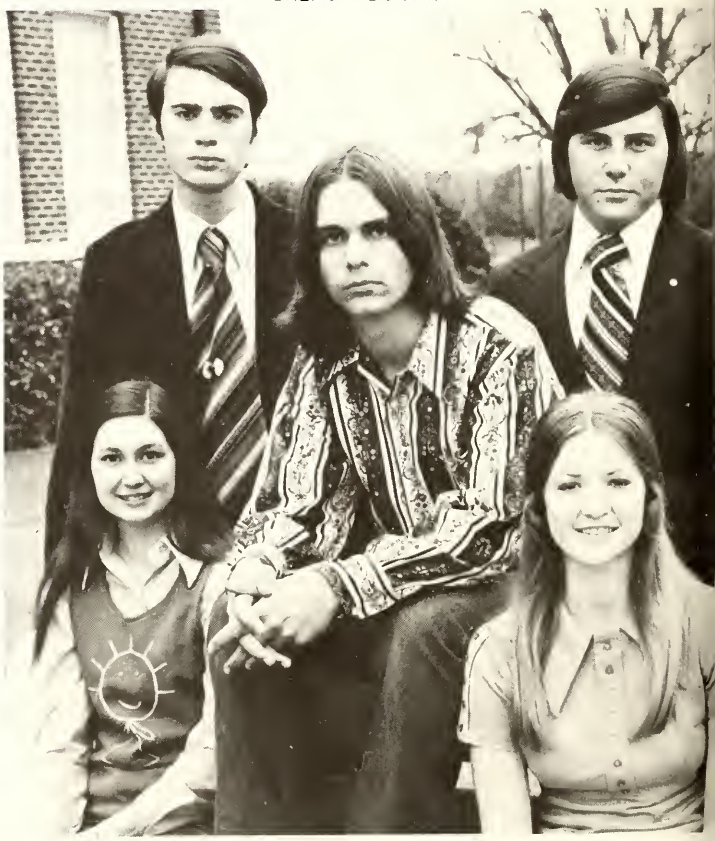

News Staff: Agnes Reed, Rob Hamilton, and Ouida Doyle. **Back Row:** Larry Riddick and Dennis Bledsoe.

Photographers
DAVID MILLING and RICH RICHARDSON

Assistant Editor
BARBARA JOHNSON

News Editor
Barbara Jones

Sports Editor
Billy Harvey

Cartoonists
Larry Riddick, Susan Graham, Agnes Reed.

Sports Staff
Dennis Bledsoe, and Larry Riddick.

Eagle Staff

Sponsor
BOB HODGES

Editor-in-Chief
CAROLYN WOOTEN

Assistant Editor
SHELIA HAYNES

Classes Editor
GENE LOWERY

Activities Editor
ALICE CAUTHEN

Faculty Editor
SANDRA LYONS

Photographer
HOUSTON RICHARDSON

Organizations Editor
RHONDA PEOPLES

Photographer
DAVID MILLING

Sports Editor
BUDDY MAYO

Samothrace

The Samothrace Club is a service Club sponsored by the Business and Professional Women's Club of Jackson. Activities are in accordance with the Club's objectives which are in part to provide an opportunity for leadership training, to prepare for intelligent and serviceable citizenship to emphasize education as a continuing lifelong process and to elevate the standards for women in business and in the professions.

First Row: Lynn Calhoun, Janet Jones, Rita Jones, Gail Fortenberry, and Anne White. **Second Row:** Gail Keen, Marsha Mangum, Carolyn Wooten, Cissy Lee, Anna Francis Round, Adonnis Elmore, Deborah Woods, Sandy May, Madonna Magee, Becky Newton, Gail Gamble, Carol Ann Lowther, Francis Arledge. **Third Row:** Liz Neal, Betty Maggio, Margaret Given, Debbie Cox, Sandra Lyons, Shelia Haynes, Henrietta Markell, Debbie Carpenter, Viola Boykin, Linda Moore, Debbie Hilton, Alice Jones, Jenny Williams, Jan Dyer, Cheryl Cook, and Margaret Johnson.

Officers: Seated: Ann White, Vice-President; Cheryl Cook, Senator. **Standing:** Gail Fortenberry, President; Debbie Hilton, Secretary; Madouna Magee, Treasurer; Carolyn Wooten, Reporter.

Sophomores: Carolyn Wooten, Marsha Mangum, Alice Jones, Jan Dyer, Cheryl Cook, Anne White, Henrietta Markell, Sandy May, Madouna Magee, Gail Fortenberry, and Debbie Hilton.

Astra

The ASTRA (Ability, Service, Training, Responsibility, and Achievement) Club has been organized on the Hinds campus as a girl's service club for five years. ASTRA was formed to give responsible girls the opportunity to promote service to the school, to provide opportunities for personal development, career planning, leadership training, and responsible citizenship; to sponsor social and cultural activities; and to promote fellowship and better understanding among the students.

Officers: First Row: Anne McKee, Sec., Beth Ainsworth, Pres., and Brenda Pierce, V-Pres. **Second Row:** Betty Henderson, Rep., JeLynn Lewis, Sen., and Terry Raymond, Treasurer.

Seated: JeLynn Lewis, Alett Saxon, Linda Lipscomb, Cindy Rives, Karen Lee, and Paulette Sullivan. **Second Row:** Betty Jones, Alice Cauthen, Laura Smith, Janet Riser, Linda Mooney, Brenda Pierce, Margie Haddock, and Anne McKee. **Third Row:** Lisa Reed, Mary Ann Ogden, Vivian Aldrich, Beth Ainsworth, Betty Henderson, Jeana McKinley, and Terry Raymond.

First Row: Nancy Butler, Martha Lacy, Blanch Creel, Cathy Baker, Susan Mason, Janice Miller, Carol Culbertson, and Gail Brinson. **Second Row:** Kay McRaney, Roxis Williams, Kathy Lee, Ann Smith, Dawn Zachery, Cheryl Bryant, Linda McCain, Melinda Majors, and Vickie White.

ASTRA BEAUS
Wendell Womack — David Dorsey

Collegiate Civitan

The Collegiate Civitan Club, builders of good citizenship, was organized on Hinds' campus in 1969. Its aims are to promote good fellowship and high scholarship; to serve on the campus and in the community; to provide an opportunity for leadership through service. Membership is by invitation, based upon citizenship, scholarship and approval of the Board of Directors.

President
GENE LOWERY

Officers: Gene Lowery — President; Woodson Moffett — Vice President; Stanley Moore — Secretary

Sponsor
LANCE KNEELAND

Sweetheart
NANCY BUTLER

Circle K

Circle K is the collegiate branch of the Kiwanis International. Service is the primary function of the club. It sponsors such outstanding events as the Smoker and is in charge of sets for the Annual Beauty Pageant. Members are chosen on the basis of leadership and scholarship.

President
LARRY TEMPLE

First Row: Johnny Holiday, Martin Dutro, Terry Tate, Ronnie Curtis, Brenda Pierce, David Milling, Rusty McMillan, William Head, Alan Trotter, and John Davies. **Second Row:** Jerry Allen, Connie Sprinkell, Larry Temple, Bab Boteler, Travis Tigrett, Roger Grantham, and Sam Sumrall. **Third Row:** Joe Campbell, David Ford, Billy Harvey, Ernie Flowers, David Womack, and Ray Berry.

BOARD OF DIRECTORS: From Left, Rusty McMillan, Jerry Allen, Bob Boteler, Larry Temple, Sam Sumrall, David Dorsey, David Womack

BRENDA PIERCE
Sweetheart

BOB HODGES
Advisor

WRA

The purpose of the Women's Recreation Association is to organize and plan for the recreation and sports activities of the women students on campus.

Front Row: Kathleen Webb, Linda Barlow, Ann Logue, Mary Beth Grogan, and Ann Smith. **Second Row:** Linda Lipscomb, Pam Habeeb, Marilyn Nevills, Cheryl Stroud, and Marsha Byers.

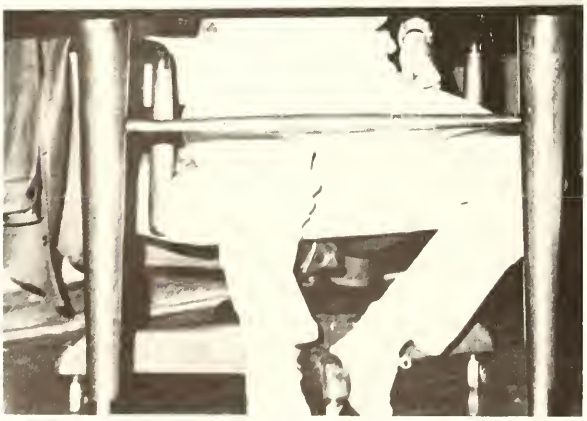

Row 1: Madeline Nelson, Erma Hubbard, Helen Oliver, Ollie Heidelberg, Ann Arnold, Nell Davis, Emily Brockaand, Victoria Perkins. **Row 2:** Christine Wallace, Ollie Thomas, Nadine Harvey, Toni Adair, Shelia Carter, Shirley McCorguodal, Lynn Womack and Wanda Munton. **Row 3:** Louise McNeese, Ruth Storm, Carla McNamee, Sandra Walker, Beth Woody, Sandra Brown, Marcia Fleming, and Martha Yeates. **Row 4:** Grace Tolbert, Naomi Magers, Rachel Magers, Gail Jobe, Judy Caldwell, Pam Howie, Gayle Gamble, and Dorothy McCain. **Row 5:** Theresa Jones, Julia George, Ann Dukes, Lorraine McCarol, Ola Mae Dozier, Rebecca Downs, Geraldine DeWett, and Donna Keifer. **Row 6:** Hilda Measells, Frances Patrick, Nancy Fox, Joan Harmon, Jan Langston, Linda Rogers, Patricia Kenny, and Dorothy Jones. **Back Row:** Don Bridges and Patti Wingo.

Nurses

Nursing became a part of college education to help meet the great need for health care in the community. The program provides for those competencies expected of registered nurses in general nursing practice. Graduates are eligible for examination and Registration of Mississippi to become registered nurses.

Officers: Row 1: Ollie Thomas — 2nd Vice President, Patti Wingo — Recruitment Chairman, and Marcia Fleming — Miss. Student Nurse. **Row 2:** Wanda Munton — Recording Sec., Gayle Gamble — Representative, and Christine Wallace — Senator. **Row 3:** Sandra Walker — 1st V-Pres., and Nadine Harvey — Treasurer. **Back:** Carla McNamee — Pres.

Baptist Student Union

Seated: B. J. Frew, Teresa McCraney, Martha Lacy, Cindy Reeves, Linda Lipscomb, Vicki Netherton, Vivian Aldridge, Christi Stevens, and Brenda Crockett. **Standing:** Wendell Womack, Rodney Swilley, Larry Weems, Phyllis White, Sam Sumrall, Gary Parker, Don Bailey, Donnie Stuart, John Clower, Charles Perkins, and Nancy Butler.

Wesley Foundation

This organization for Methodist students provides entertaining, recreational, and religious programs for its weekly meetings.

Left to Right: Debbie Beason, Curtis Moffett, Ann White, Beth Ainsworth, Alice Cauthen, Lisa Reed, Louise Pearson, Kathy Oakman, Margie Haddock, Larry Watkins, Tommy Burgess, Billy Upchurch, and Benny Franklin.

Left to Right: Diane James, Diane Freemon, Debra Miller, Jeff Burton, Rev. Thomas Craft, Sponsor, Allen Hester, Basil Chisholm, and Mark Smith.

Pentecostal Fellowship

This organization was organized for weekly discussions and programs dealing with religious topics.

Home Economics

The purpose of the Home Economics Assn. is to further the interest of home economics in the personal and community relationships of everyday life. Membership is open to home economics students and others interested in this field.

Seated: Martha Porch, Margaret Johnson, William Head, Lucian Melvaney, Pyhllis White, Caren Broom, Chip Zender, Patricia Raines, Judy Jones, Charles Berger, and Stanley Moore. **Standing:** Mr. Maxwell, Barbara Jones, Rob Hamilton, Bill Steinbeck, Bobby Jameson, James Harris, Richard Lowery, and Perez Hodge.

Lendon Players

The Lendon Players is an organization created for students who are interested in dramatics and the theatre. Membership is open to anyone who wishes to join and to abide by the constitution and by-laws. Club members take part in staging plays.

Officers: Charles Berger — Senator, Lucian Melvaney — Representative, Barbara Jones — Secretary, Rob Hamilton — President, and Bill Steinbeck — Vice-President.

Sophomores: Row 1: Jim Chapman, Julia Musgrave, Alice Jones, Gary Smith. **Row 2:** Roxie Williams, Debbie Britt, Linda Sessums, Debbie Thigpen, and Pansy Varner. **Row 3:** Glen Purvis, Bill Schaeffer, Charles Gibson, and Deborah Sledge. **Row 4:** Vivian Aldrich, Debbie Beason, Laureen Jenkins, Charlotte Merchant, and Rodney Swilley.

Phi Theta Kappa

Phi Theta Kappa, consisting of students who rank in the top ten scholastic rating of the college enrollment, is the national honor society for junior colleges. These students are required to have an unequal nomination of the active members and a faculty committee which reviews their achievements in citizenship and character. The National Convention of this organization is attended yearly by representatives of the club.

Initiates: Front Row: Brenda Pierce, Madonna Magee, Dawn Zachery, and Gaynell Corley. **Second Row:** Kay Kirton, Cindy Stringer, Terry Raymond, Cathy Richardson, Tabitha Cottrer, and Gail Keene. **Back Row:** Sheryl Cook, Wanda Mason, Roger Craft, Jimmy Hughes, Debbie Beard, and Jan Dyar.

Seated: Barbara Jones, Layout Editor, Luciane Malvaney, Art and Photography Editor. **Standing:** Rob Hamilton, Editor-in-Chief, and Poetry Editor, David Stone, Prose Editor, and Charles Berger, Asst. Business Manager.

Jack Soles, Proof Editor, and Danny Brantley, Associate Editor. **Not Pictured:** Jim Sheppard, Mrs. Retta Porter, and Mrs. Elaine Hughes.

Lagnappe

Lagnappe debuted this year as the HJC literary magazine. The magazine included students' original works in the fields of poetry, prose, photography, and art.

SMEA

Front Row: Nancy George; Secretary; Debbie Britt; Patti Tipton; and Joy Gerber. **Back Row:** Margaret McCluer; Treasurer, Gordon Ward; Vice-President, Sharon Strickland; President, and John Gerber.

Chess

Front Row: Debbie Britt; President, Cathy Richardson; Secretary; George Woodall, Representative; Michael Patrick and Jan Black. **Back Row:** Ben Fatherree, Sponsor; Rusty Crider, Vice-President; Tony Ethridge, Douglas Hughes, and Donna Epperson.

Seated: Debbie Carter, Anthony Harris, Judy Smith, Helen Cooper, Jerry Brent, James Black, Dorothy Adair, and Gary Vinson. **Standing:** Mr. Fisher, Richard Horn, Karen Hill, Jerry Bridges, Mrs. Mansel, Beverly Shumake, Marsha Lungrin, Janice Wray, Buddy Maloch, John Kehle, and Sydney Johnston. **Back:** James Miller, Pat Matthews, Teresa Piazza, Jerry Cupit, Joey Cupit, John Self, Wayne Prescott, Jerry Irmon, James Donald, Aaron Rials, and Sam Martin.

Para-Medical

The Para-Medical group was formed to offer students wider experiences in the field of medicine.

YWCA

The purpose of the YWCA is to organize planned activities as well as recreational activities for women students on campus.

Front Row: Anna Francis Round — Senator, Jamie Wilson — V. President, Nancy George, and Lara Hall. **Second Row:** Joan Moran — President, Deborah Wells, Patti Tipton — Representative, Debra Miller, and Janice Cockrell.

D M T

The Distributing Marketing Training Program was organized to enable a student to study and earn money while working his chosen field of study.

Front Row: Boo Maslowski, Mel Lavendor, Robert Cage, Cindi Ellis, and Sheila Haynes. **Second Row:** Jim Davidson, Tom Gugert, Judy Tisdale, Joe Midias, Linda Rogers. **Third Row:** Mack Baker — Sponsor, Donald Bourne, Danny McKool, Mike Runnals, Steve Brown, and Charles Jones — Sponsor.

B S A

The Black Students Assoc. was formed in the Spring of 1971 with the designated purpose of promoting a direct relationship between the black students and the organs of student government as well as the administration. This purpose is exhibited through the club motto "With Pride and Integrity There is Blackness."

First Row: James Jackson, Tabitha Cottrell, Ernest Freeman, Michell Henderson, Beuford Williams, Tanya Lewis, Joe Mangum, and Wilford Martin. **Second Row:** Johnnye Harris, Shirley Martin, Daisey Gipson, Ray Gipson, Jenny Wilson, George Singleton, and Jimmy Dean. **Third Row:** Barry Burkes, Theodore Butler, Bessie Freeman, Stanley Jimmerson, Barbara Dickson, and Earl Dean.

Judo Club

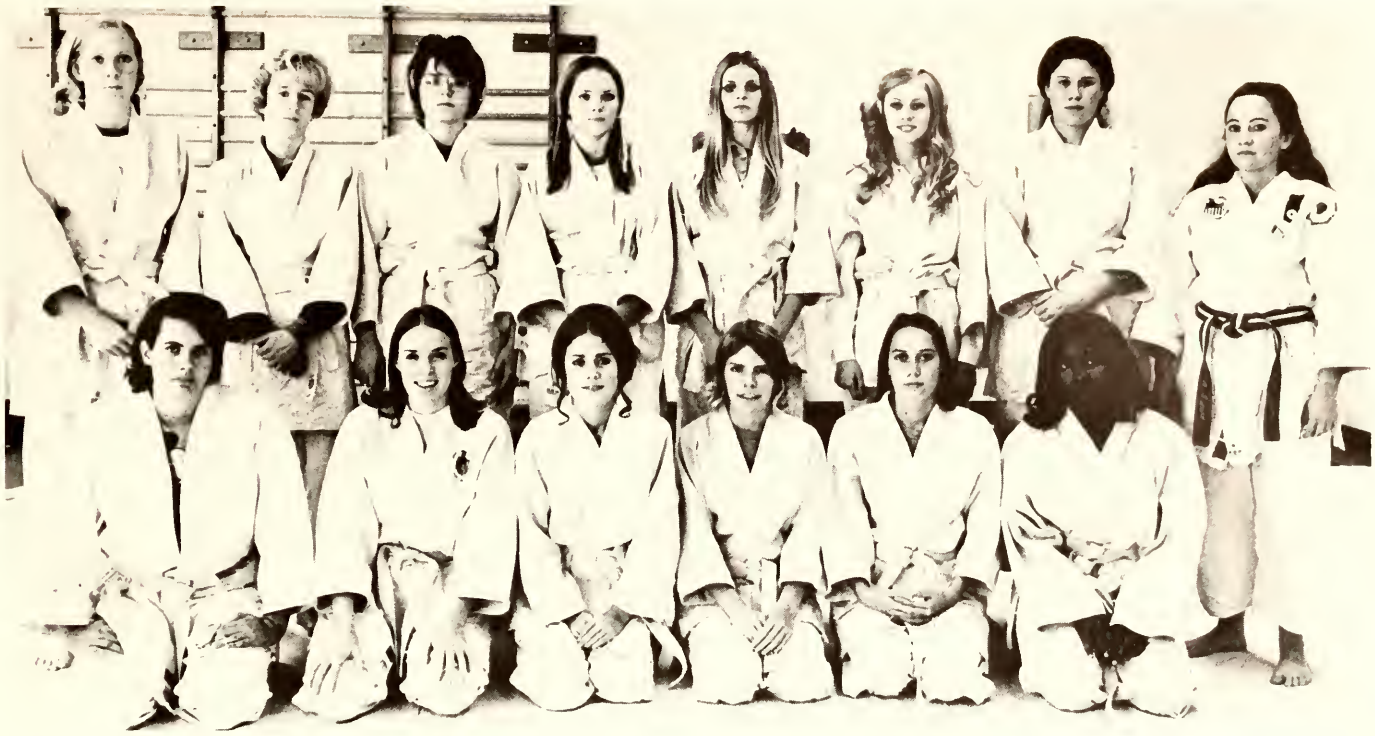

Seated: Susan Bridgewater, Margo Goss, Deborah Hall, Linda Smithart, Mary Ellen Woods, Linda Nell Hodge. **Standing:** Vonda Dabbs, Donna Conner, Vicki Vinson, Virginia Graves, Peggy Ervin, Mickey Nox, Diane Daniel, and Barbara Love, Sponsor.

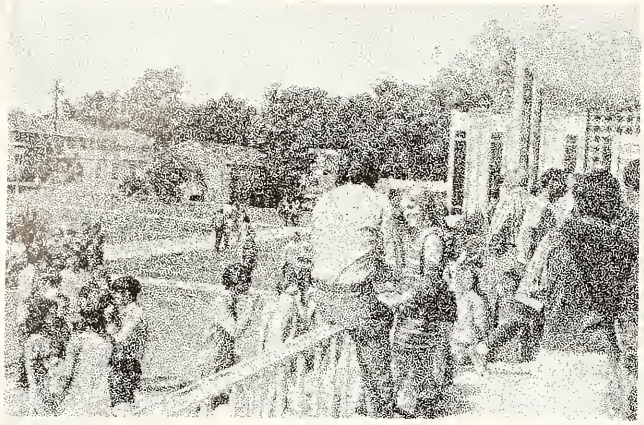

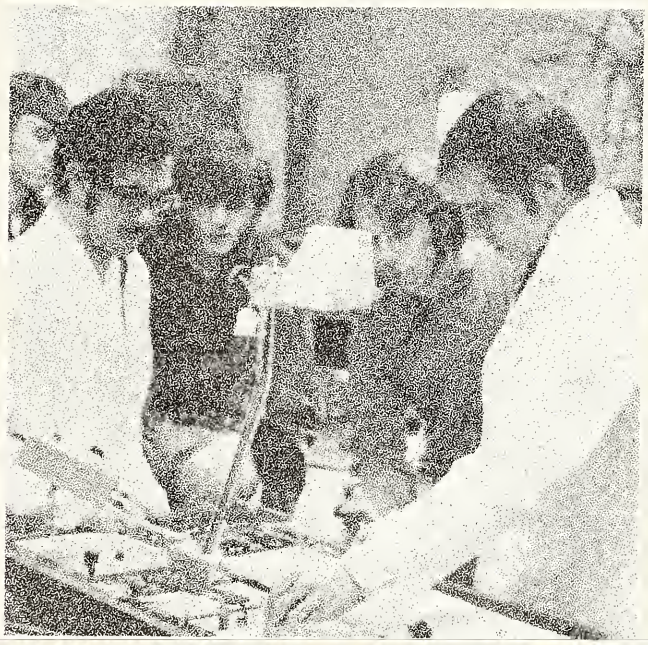

21

clubs

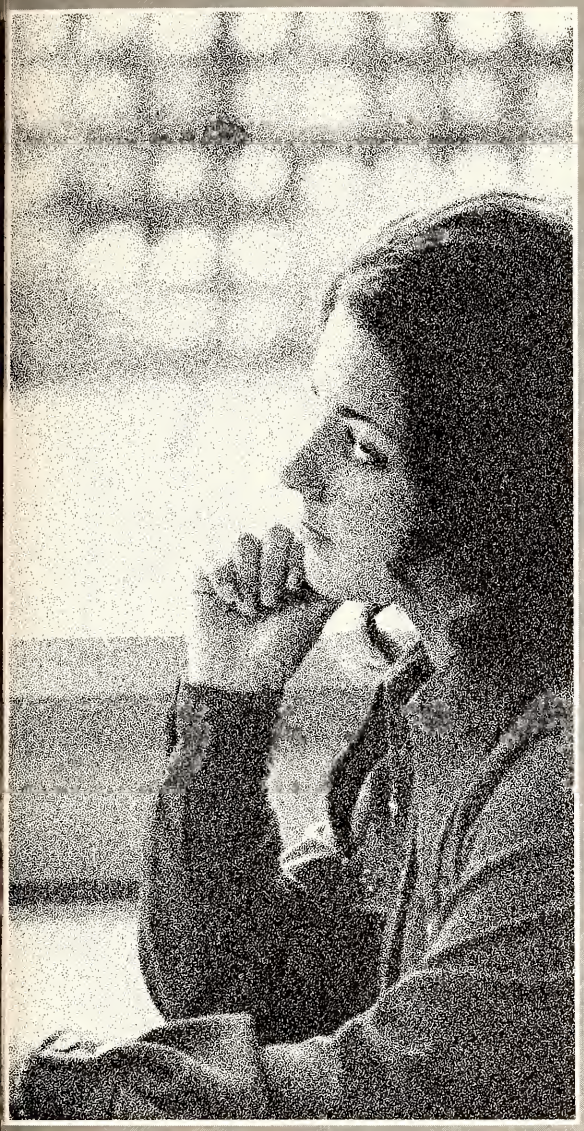

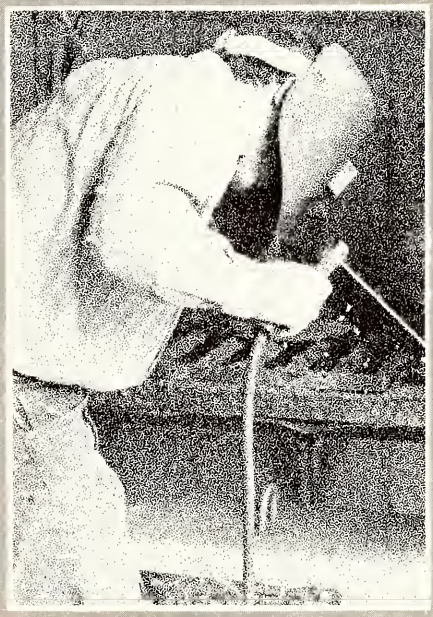

Campus Activities

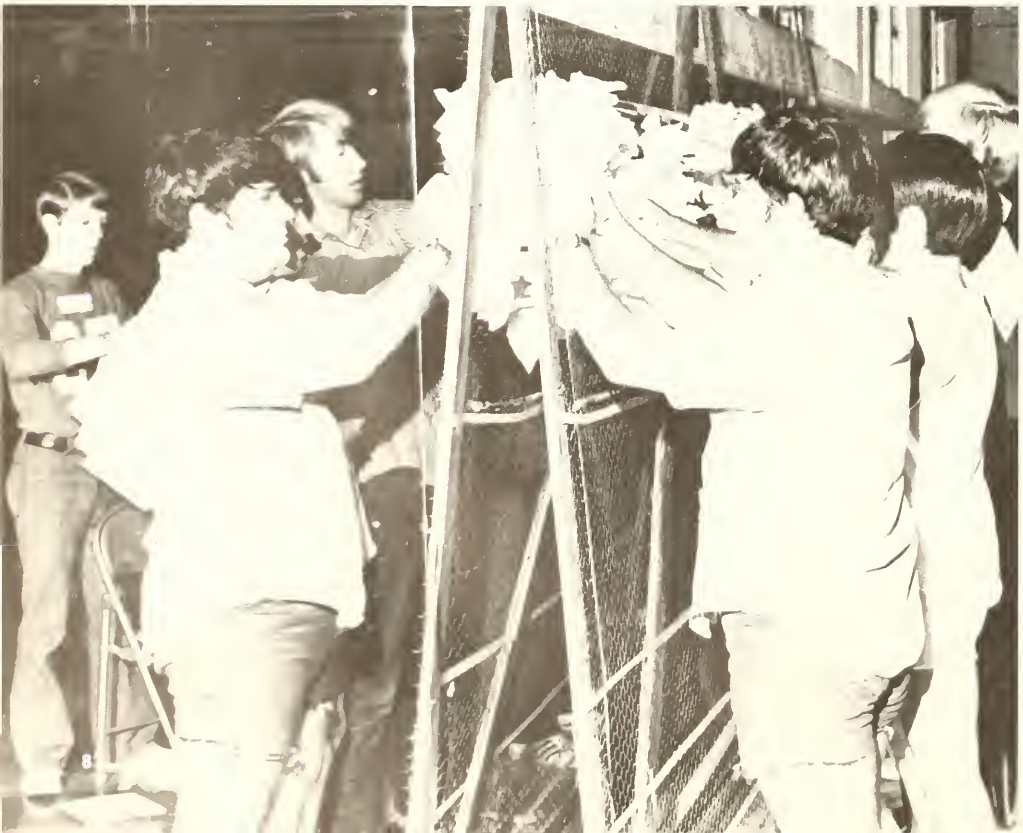

23

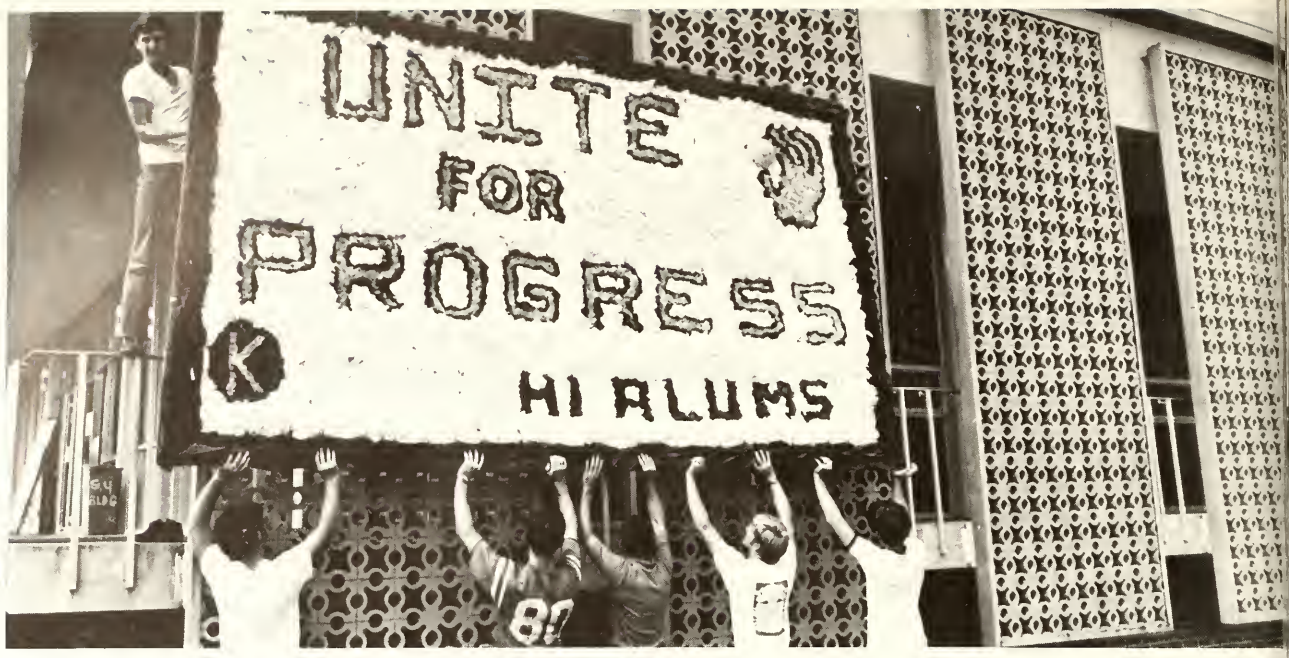
UNITE
FOR
PROGRESS
K
HI ALUMS

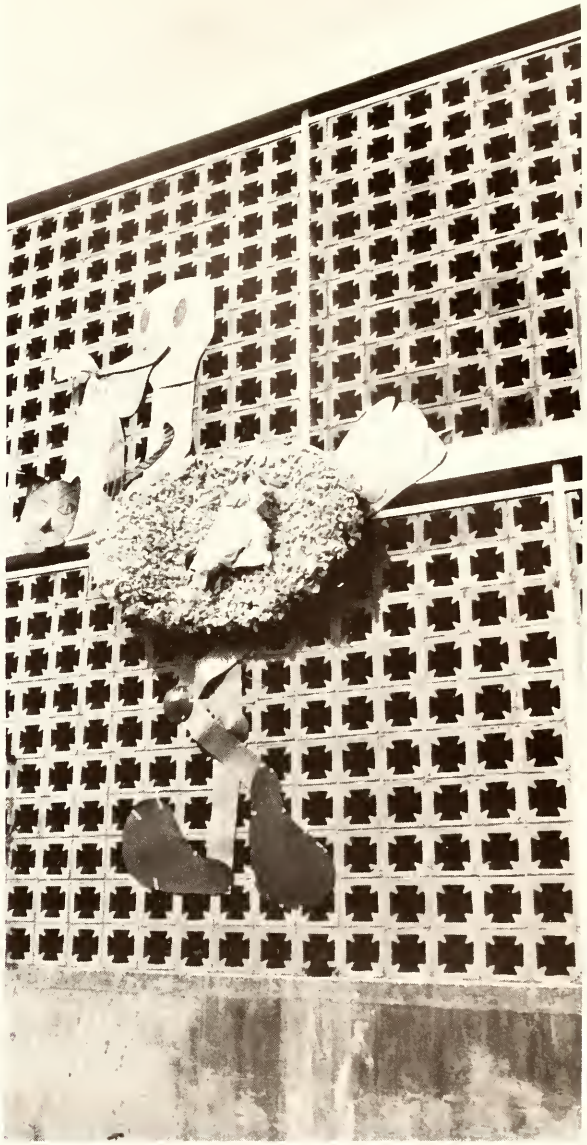

Up With People

258
6 0

Lendon Players

"Crucible"

"Oh Dad, Poor Dad,
Mama's Hung You
In The Closet
and I'm Feeling
So Sad"

Choir Christmas Concert

Halloween Parties

Astra Bridal Fair

Cheerleader Dance

Talent Show

Home Ec. Fashion Show

Karate

Polly's Punch . . .
90 Proof!!

"We coaches always stay in shape!"

TRY it, you'll LIKE it!

"What do you mean, 'you didn't get admitted'?!?"

Some of us just got style . . .

The coach said, "Take this and do WHAT?"

Coach Graham chews tobacco this way . . .

We've got to stop meeting like this!

"If I can't do it my way . . .
I WON'T DO IT AT ALL!!"

These 2 A.M. band rehearsals are RIDICULOUS!

MR. and MISS H.J.C.!!?!!

Beauty's only skin deep!

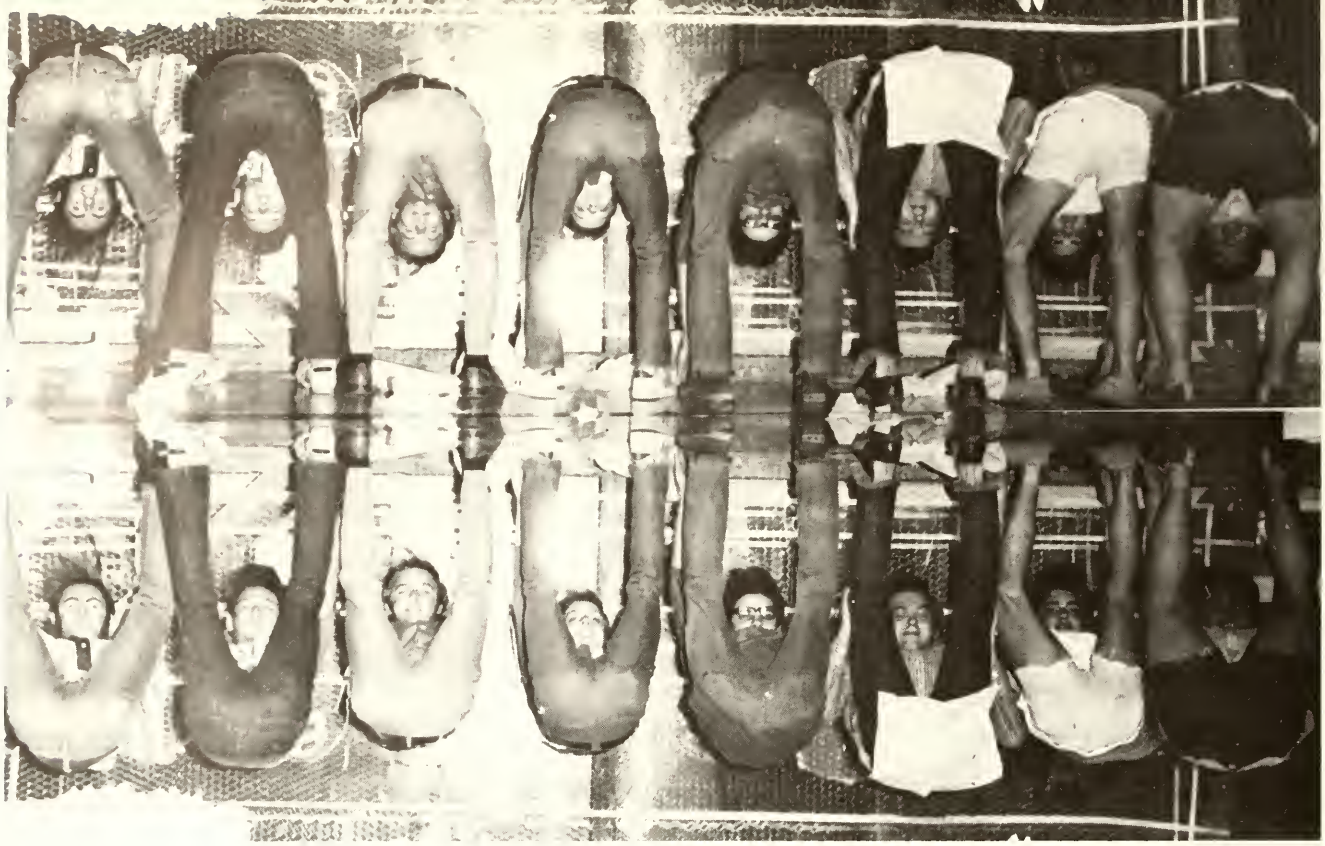

Which way is up???

HOW SWEET IT IS!!!

It's my football and they won't even let me play!

Let your fingers do the

w
a
l
k
i
n
g

Through the
Yellow Pages . . .

(Self-Explanatory)

"Oh, to be able to fly AWAY!"

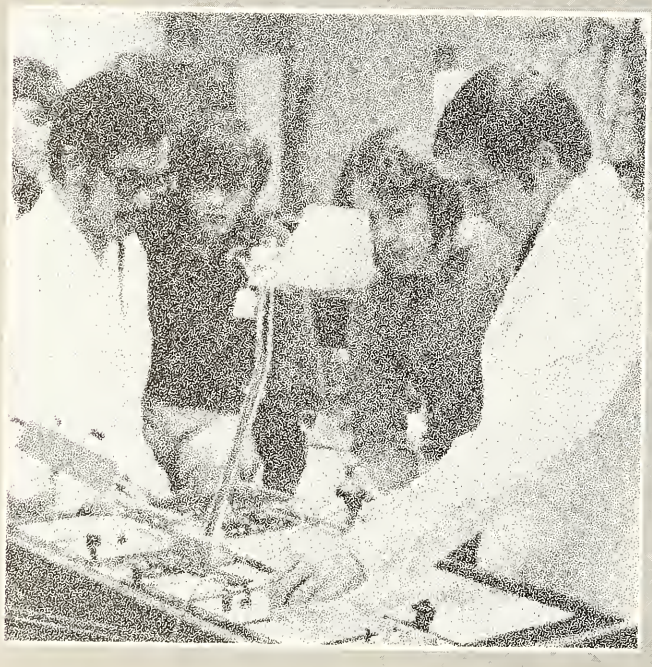

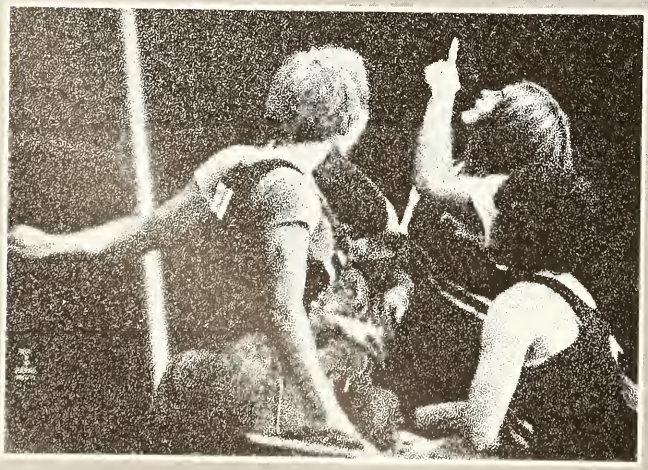

Clubs

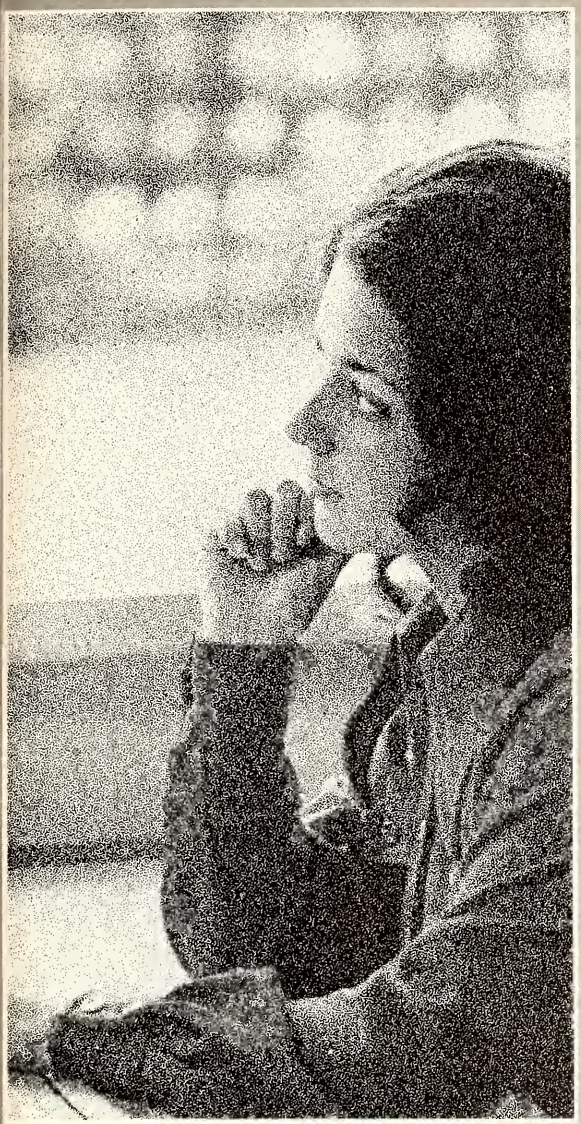

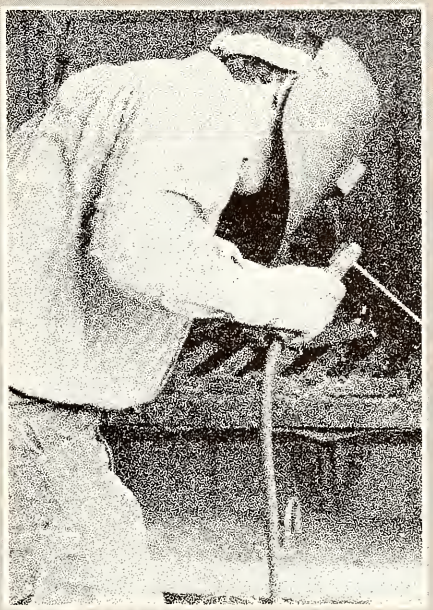

Cheerleaders

From Left to Right: Lee Ann May, Sandy May, Co-Head Cheerleaders: Jane Kees, Patricia Gosa, Judy Duckworth, Martha Lacy, Marilyn Muffeletto, Becky Newton, and Vicki Gilmore.

DURWOOD GRAHAM
Head Coach

DANNY NEELY
Assistant Coach

Football '71

HAROLD WRIGHT
Quarterback

LARRY WEEMS
Defensive Back

DAVID SESSIONS
Tackle

JOHN ATWOOD
Guard

JEB GRACE
Tailback

RONNIE MUFFULETTO
End

DAVID BEARDEN
Tackle

WILEY PIAZZA
Fullback

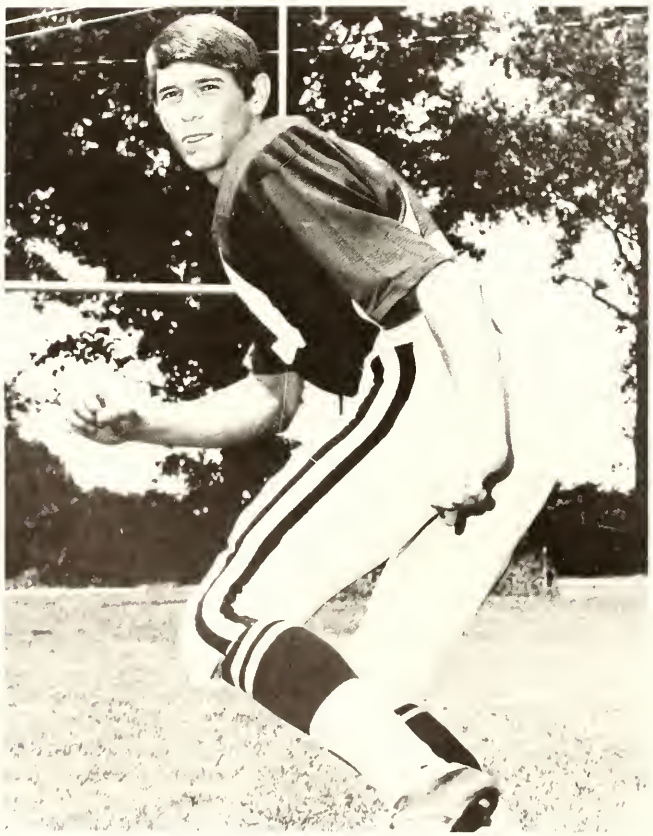

KEITH NEELY
Defensive Back

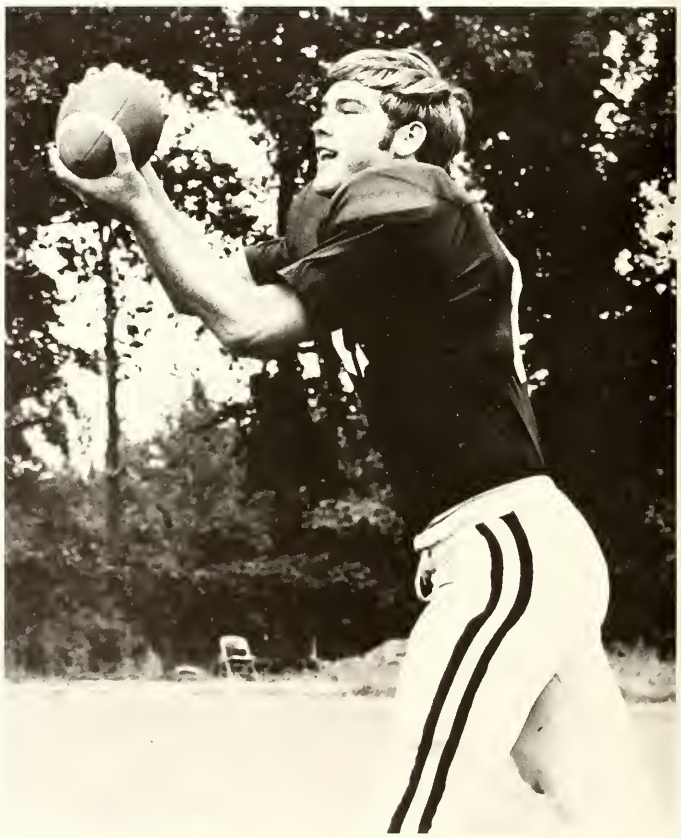

DON BAILEY
End

DAVID BREWER
Tackle

JIMMY FOSTER
End

MIKE BAKER
Defensive Back

MIKE MYERS
Guard

JOHNNY MEANS
Defensive Back

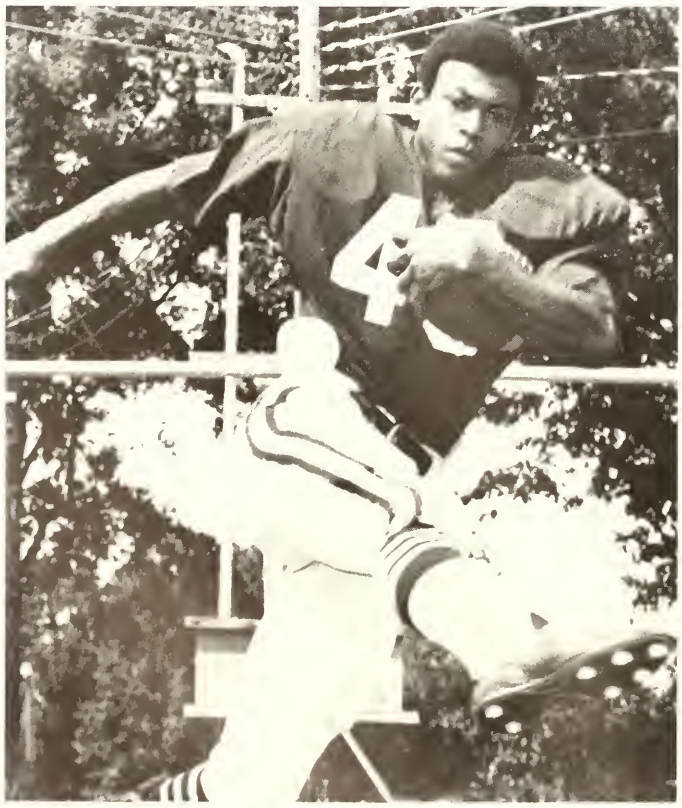

HAROLD ANDERSON
Tailback

TED BUTLER
Guard

JIMMY SALMON
Fullback

DANNY PEAVY
Fullback

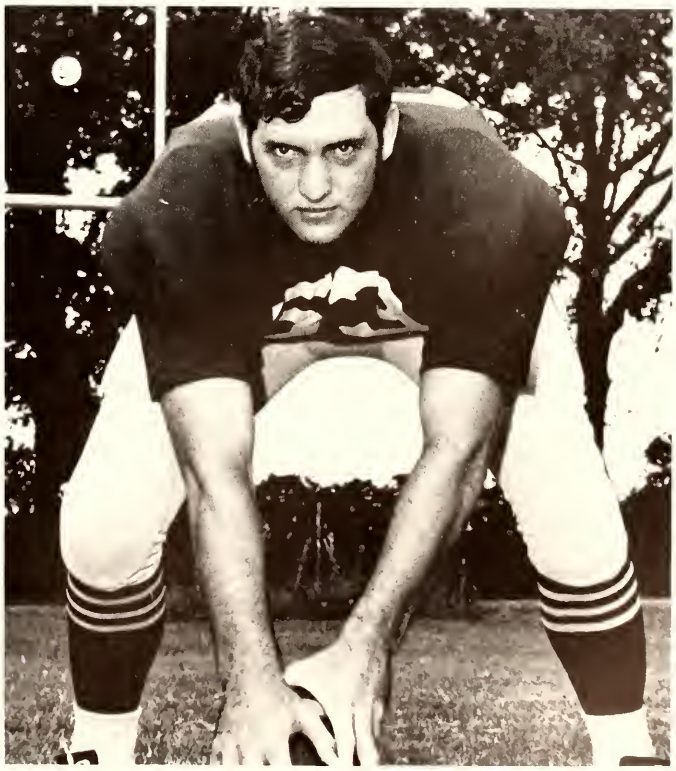

BRENT THORNTON
Center

SAMMY BOLES
Fullback

JIMMY COWAN
Tackle

OTIS CRAPPS
Tackle

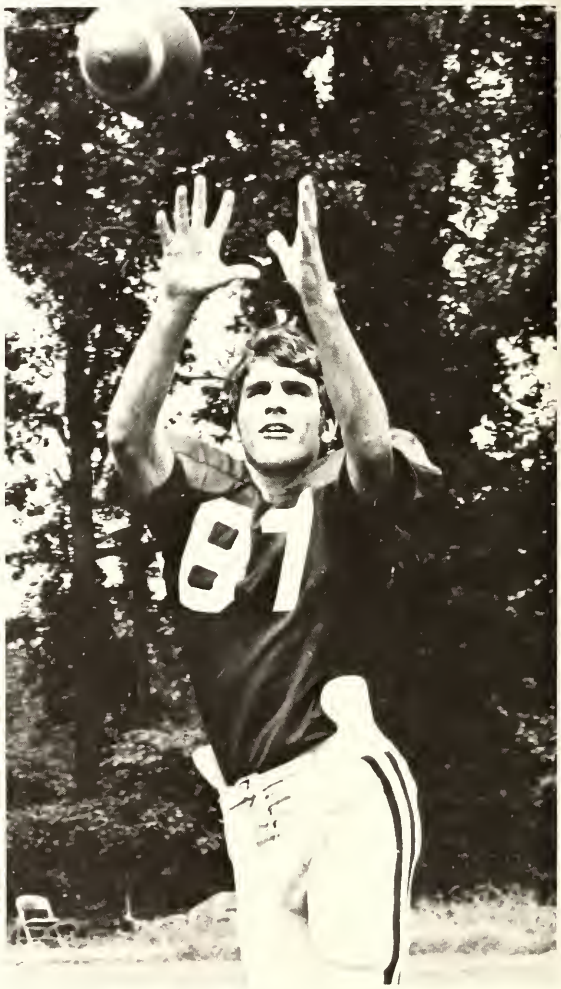

GARY RHOADES
End

BILL BAGGETT
Tackle

BOB WIXON
Punter

BYRON CUMMINGS
Center

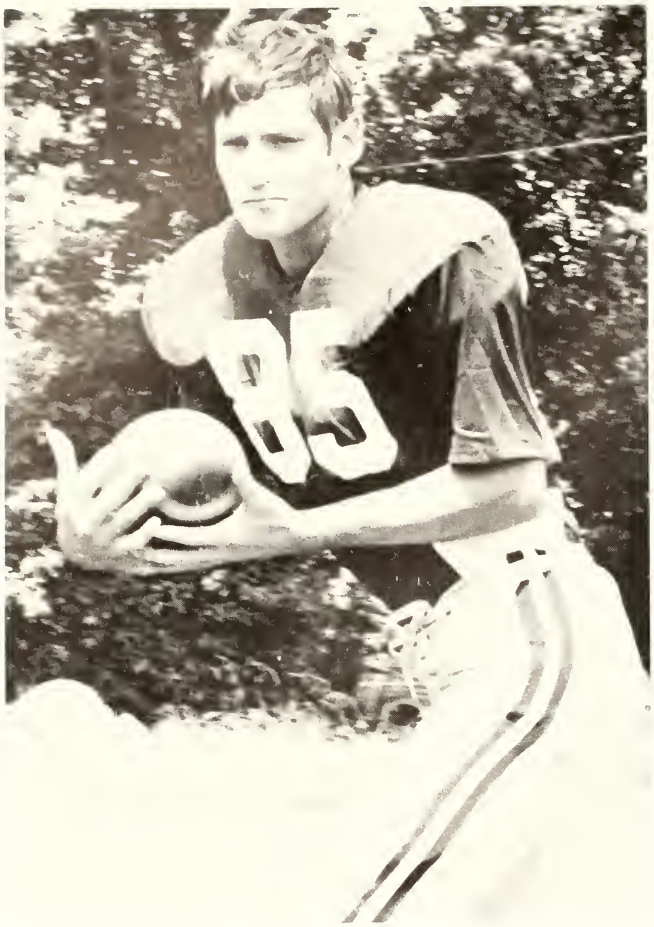

JIM BROWN
End

BILL SCANLON
Tackle

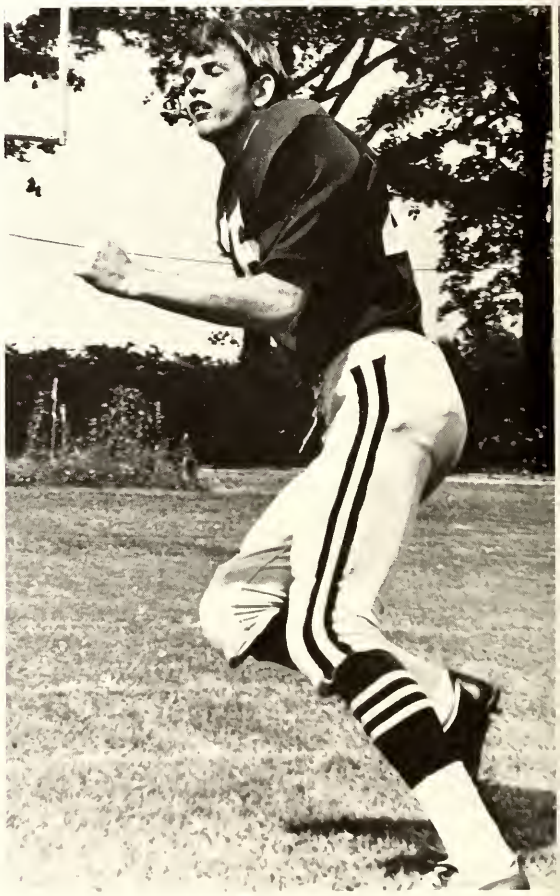

MIKE GOOLSBY
Defensive Back

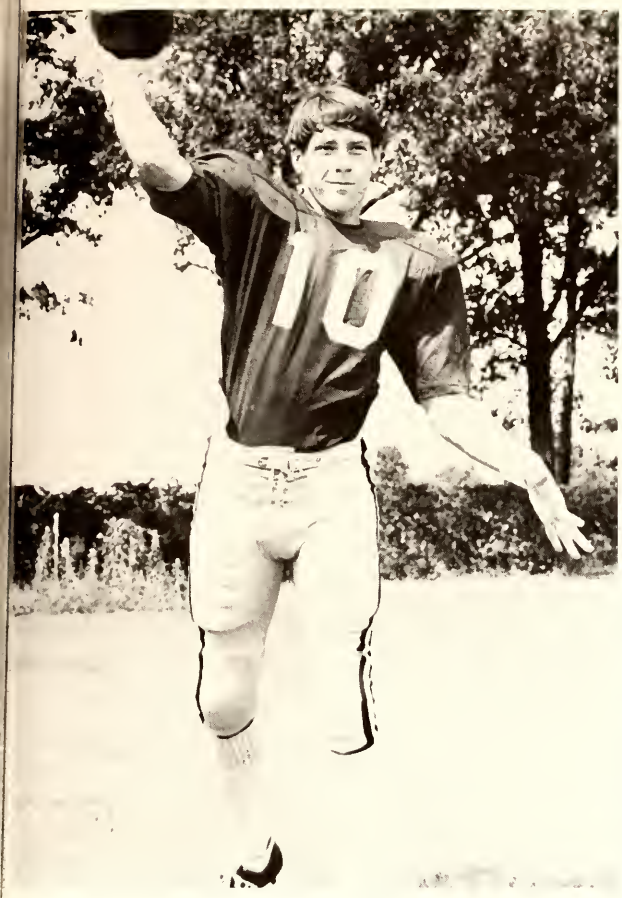

BOBBY BARRETT
Quarterback

JOE BOB HARRIS
Guard

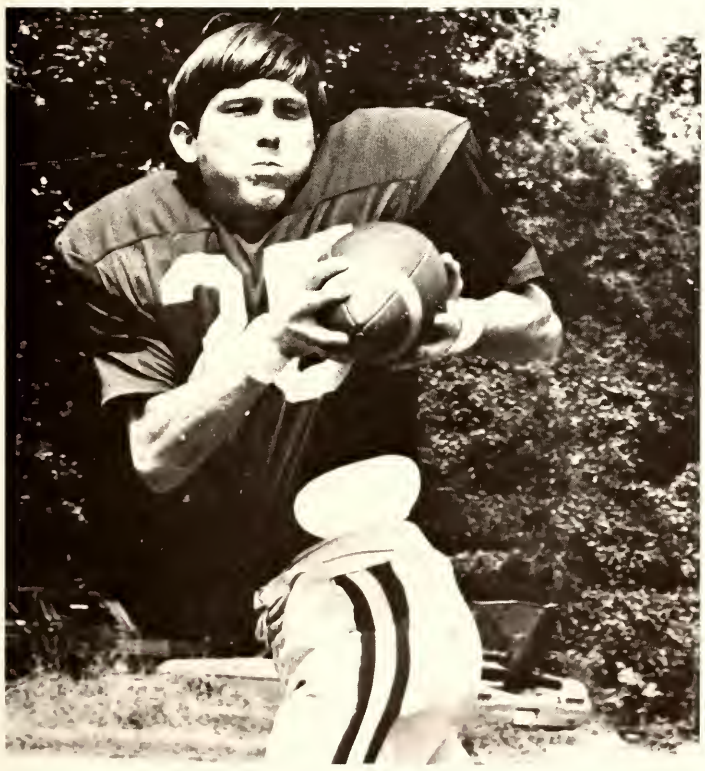

JERRY PALMER
Flankerback

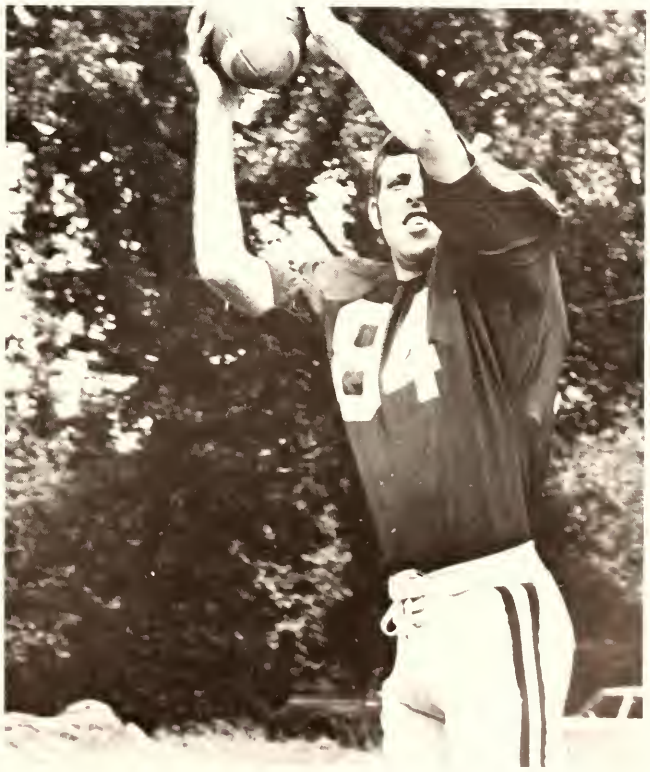

JOHNNY BRIDGERS
End

GARY TIPTON
Tailback

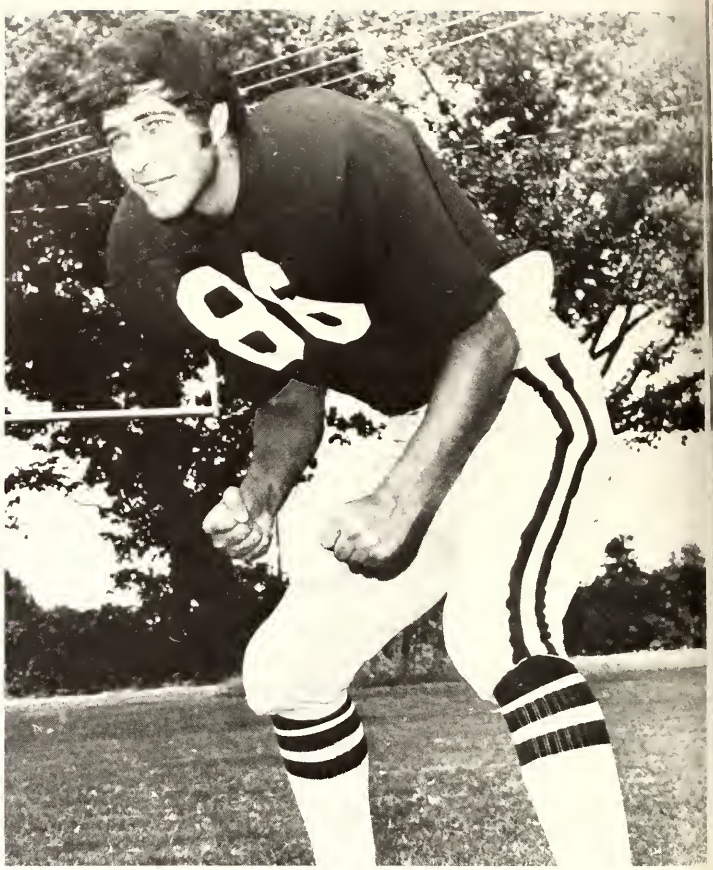

GEORGE HOLLAND
End

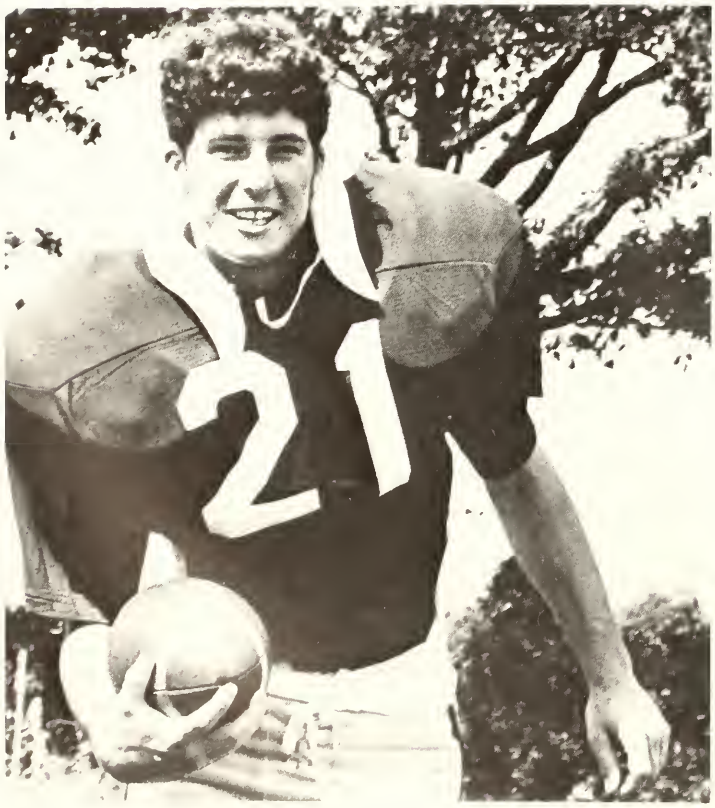

BOYD SULLIVAN
Tailback

LARRY GRAY
Defensive Back

MICKEY SHERMAN
Defensive Back

KARL BIERDEMAN
Quarterback

BOBBY BAYLOT
Tailback

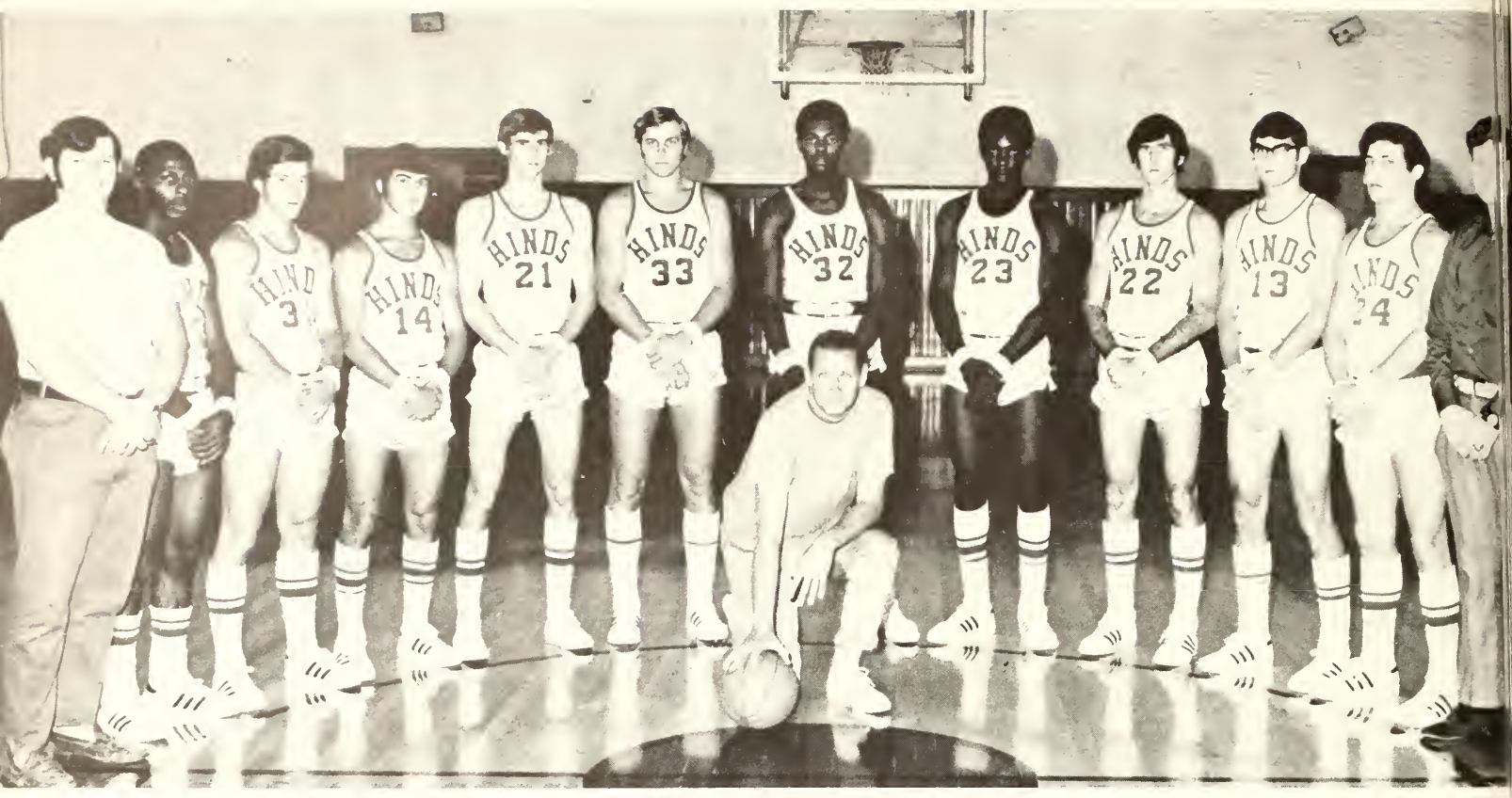

Basketball

BOB GARRISON
Coach

WADE EVANS RANDY SHELTON
Co-captains

WILLIE RAY GIBSON
Guard

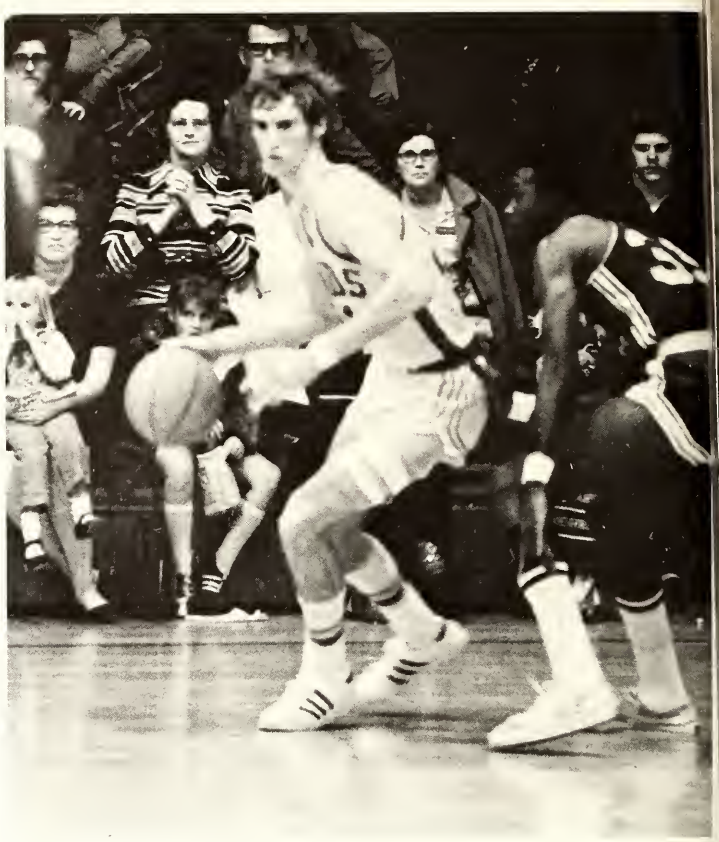

JIMMY NAIL
Forward

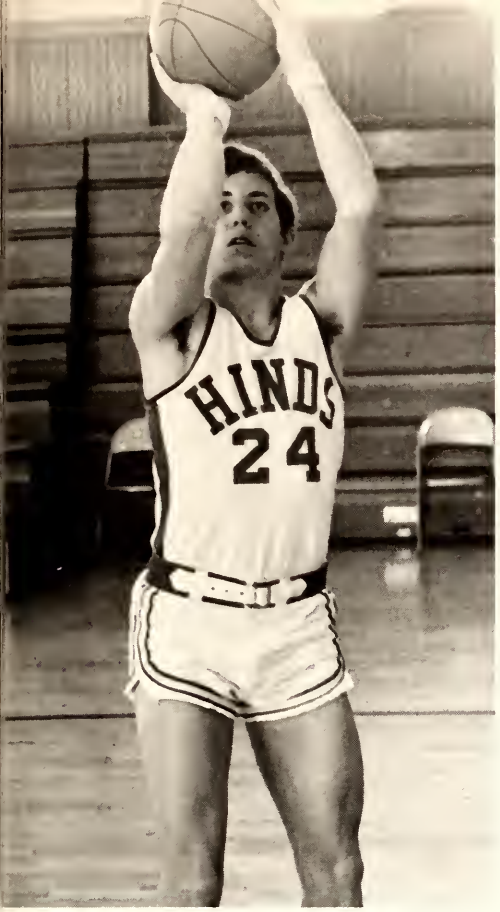

ROBERT GRAVES
Forward

RICKY THEOBALD
Guard

RANDY SHELTON
Forward

WADE EVANS
Forward

WENDELL WOMACK
Guard

STANLEY JEMERSON
Center

GEORGE SINGLETON
Forward

JOHNNY REID
Guard

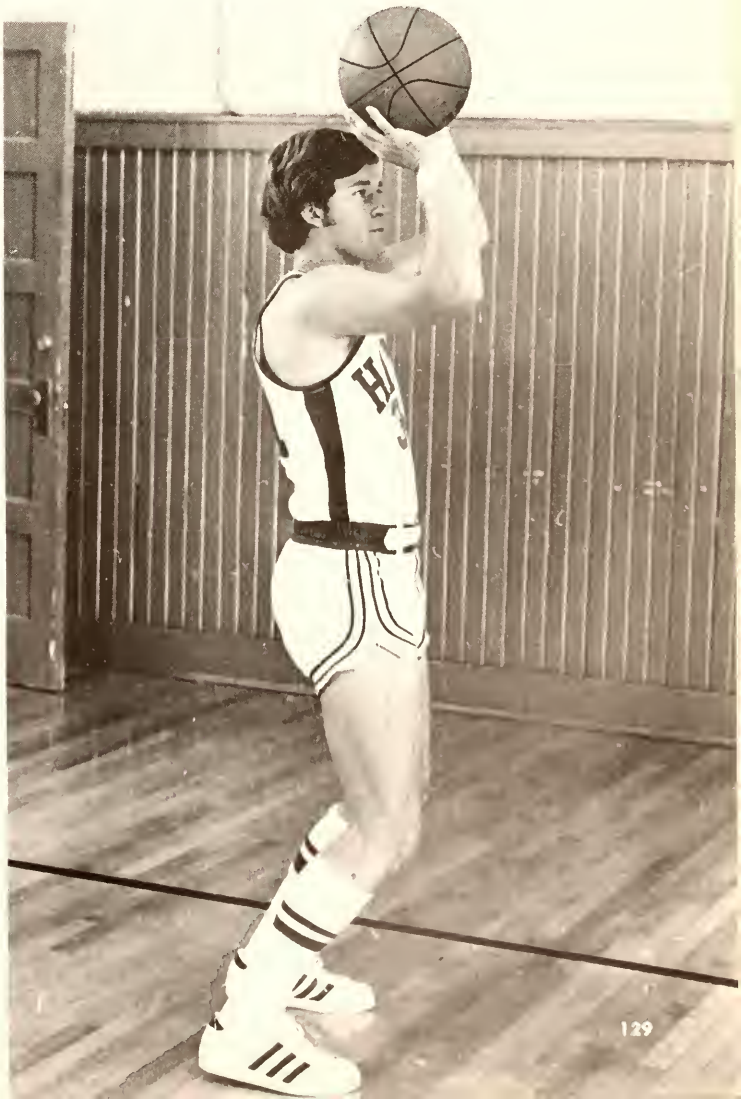

Kneeling: Kathy Webb, Debra Boykin, Rita Jones, Sara Allen, Lucy Aldy, and Josanne Ellis. **Standing:** Richard Pucket, Ricky Pennabaker, Stanley H per, Glen Shows, Tommy Crisler, David Sensman, Bob Botler, John Dickson, and Rodney Swilley.

Tennis

BOB GARRISON
Coach

First Row From Left: manager Aubrey Pierce, Boyd Sullivan, Greg Tims, Bruce Reamue, Bob Randall, and Larry Temple. **Second Row From Left:** manager Steve New, Chauncey Dunbar, Dewayne Carson, John Atwood, Lowell Carter, Ronnie Muffeleto, David Sessions, and Coach Durwood Graham

1971 State Champs

Track

Kneeling: Bill Bagget, Johnny Means, and Mike Bane. **Standing:** Leroy Gray and Coach Durwood Graham.

CHAMPIONSHIP TEAM

First Row From Left: Robert Penley, Jimmy Burch, Tara Johnson, Pat Somers, Robert Lewis. **Second Row:** Gary Herren, Jimmy Grayson, Ronnie Jacobson, Mike Brogdon, Eugene Dillon, Bob Stuart. **Third Row:** George Cupstid, Travis Tigrett, Don Trask, and Jo Jo Hatten.

Boys Intramural Football

Boys Intramural Basketball

RENE WARREN
Coach

Girls Basketball

45
COLLEGE

23
22
HINDS
45

First Row: Ann Smith, Claudia Hoffman, Beth Sanders, Cat Webb, Mary Beth Grogan, and Liz Duncan. **Second Row:** Marcia Bryars, Linda Lipscomb, Pam Habeeb, Marilyn Nevels, Beth Horn, and Jackie Bryant

Girls Volleyball State Champions

WRA Girls Intramural Volleyball

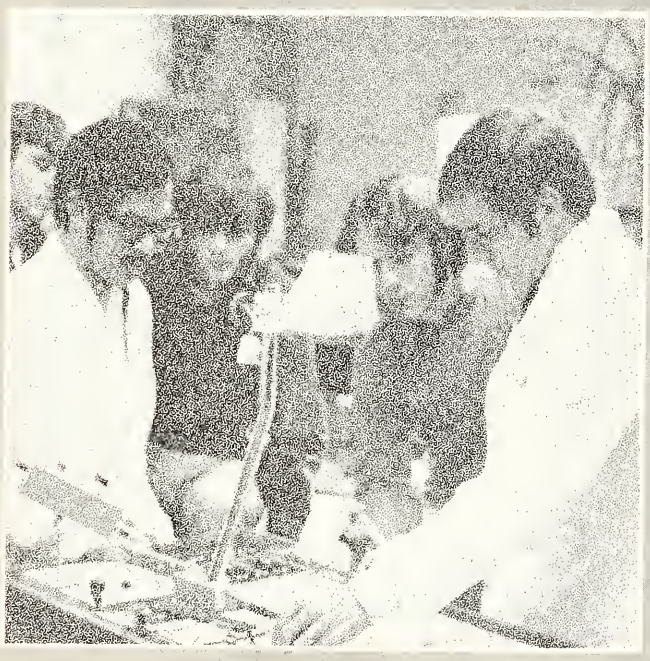

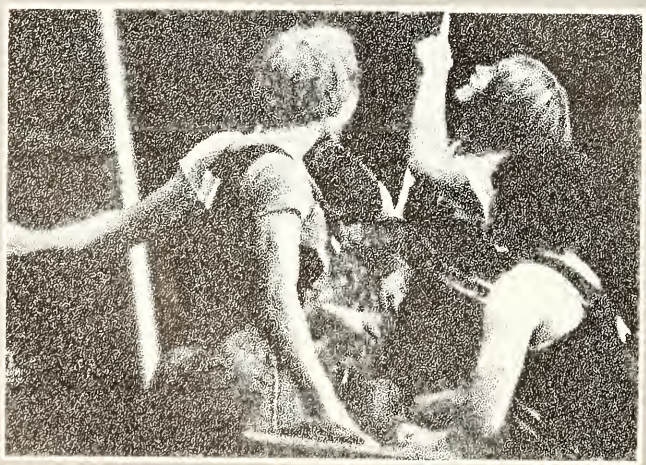

21

CLUBS

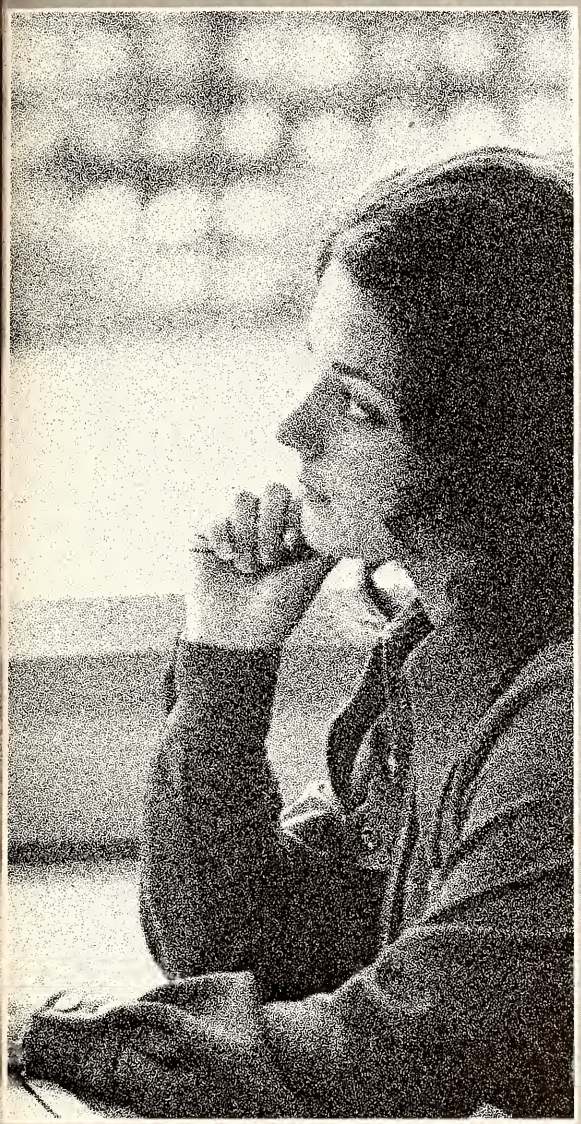

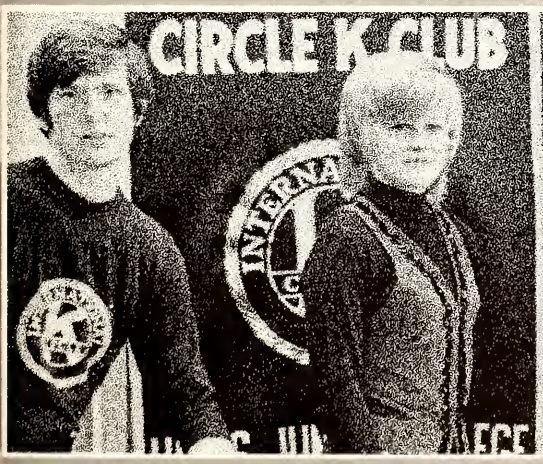

Raymond Campus Vo-Tech

WALTER GIBBES
Director

PATRICK FLAHERTY
Assistant Director

CECIL LANDRUM
Assistant Director
Manpower

AL MOORE
Counselor

Building Trades

This program consists of bricklaying, carpentry, and plumbing and students may take either of the three phases of construction management or the total program.

Printing

This course includes several areas of study such as preparatory, presswork, and operation of bindery equipment as well as instruction in layout, camera, stripping, and platemaking.

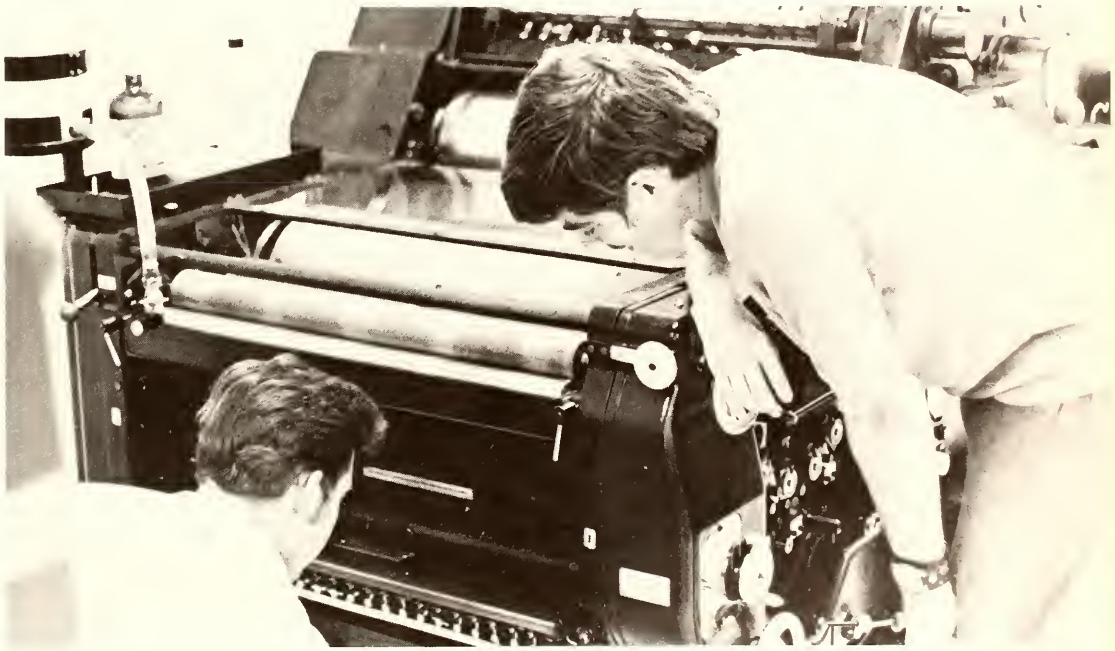

Drafting Technology

This program aids the student in preparing for jobs involving the use of various types of drafting.

Radio and TV Mechanics

This course aids the student in passing the FCC examination for his license and opens a vast area of vocations.

Electronics Technology

This curriculum is designed to provide knowledge in basic courses and related studies to aid the engineer in building, testing, and modifying types of electric apparatus.

Diesel Mechanics

This program teaches the principles and specifics of the diesel engine and its components. Included is the testing, repairing, and regulating of the diesel engine.

General Electricity and Wiring

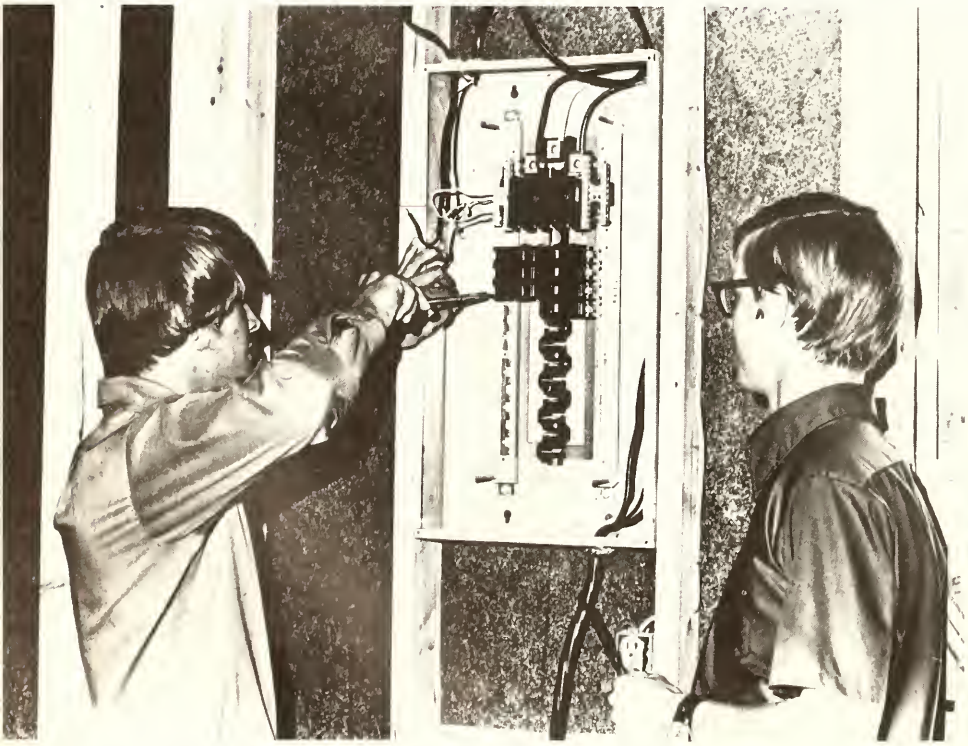

This is designed for the student who is preparing to be an electrician in the field of maintenance and construction.

Office Machine Repair

The skills of repairing and selling office machines and supervising assembly work is taught in this course.

Welding

Students who wish to advance in the field are taught theory and practical application.

Machine Shop

This program is designed for the student who desires to learn the basic fundamentals of the machinist trade.

Refrigeration and Air Conditioning

Students of this course combine basic principles with practical experience to prepare for this field.

Auto Mechanics

This program is designed to qualify the student for several professions in auto mechanics.

Auto Body and Fender Repair

The purpose of this program is to teach the theory, techniques and assortment of automobiles.

Barbering

This program is designed to teach the basics of the profession while continuously in a shop environment.

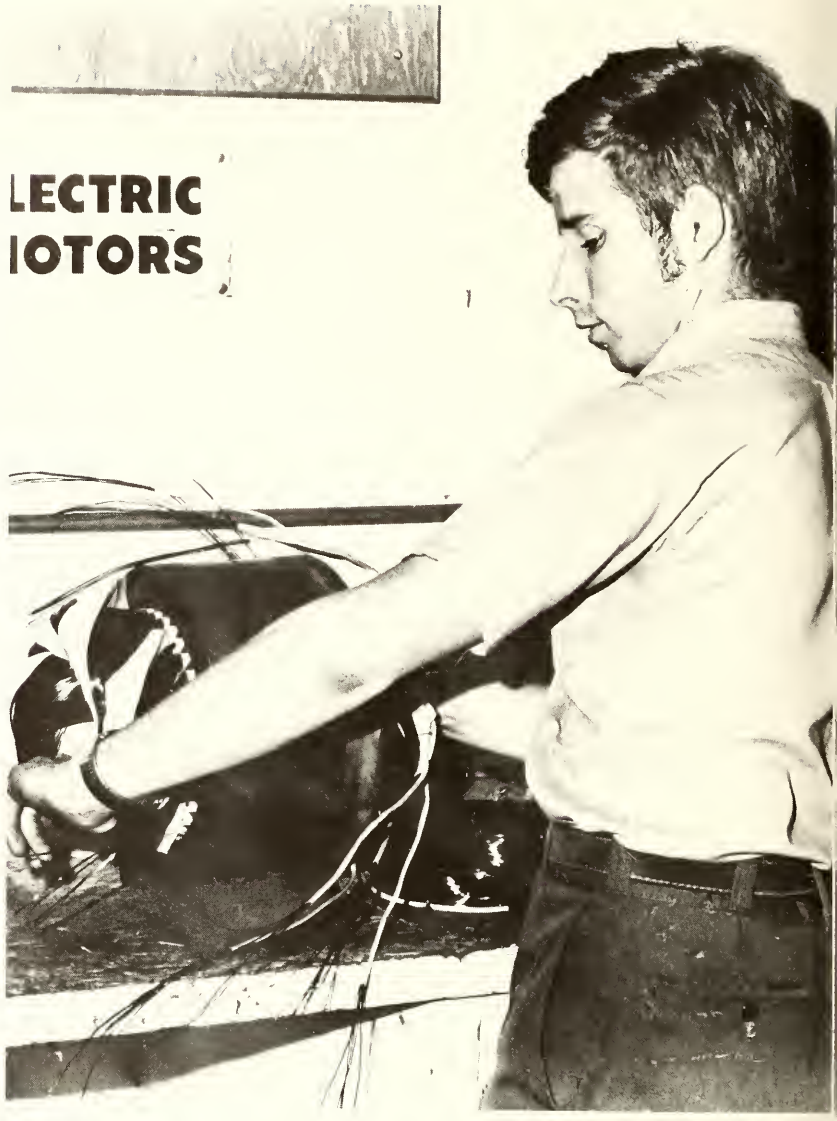

Electric Motors

This course covers both phases of the electric motor — the technical and the vocational — for students interested in this field.

Airframe and Power Plant Mechanics

This division is designed to aid students in the fields of Power Plant Maintenance and Airframe Maintenance.

Vo-Tech Jackson Branch

BOB LASTER
Director

JOEL MCNINCH
Counselor

BARRY KELLY
Assistant Director
of Adult Education

Hotel — Motel and Restaurant Management

This program provides instruction to prepare the student for the many phases of hotel, motel, or restaurant operation.

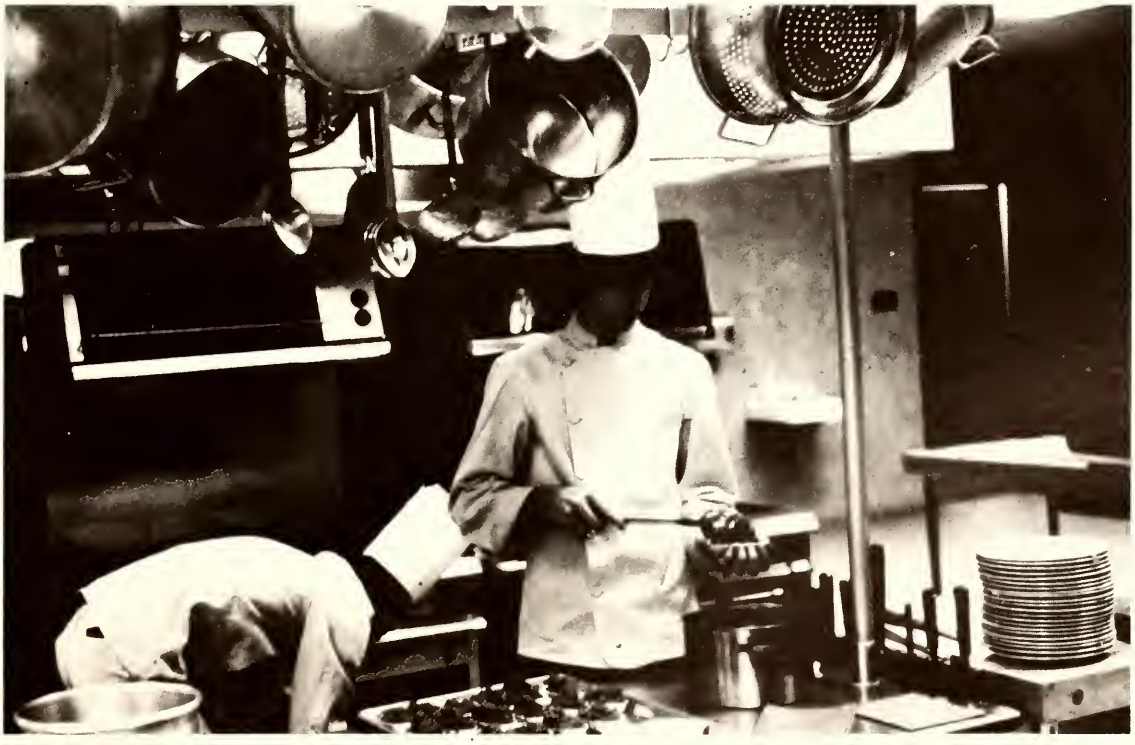

Radio and TV Service

This course is designed for individuals already employed in a specific occupation who wish to update their vocational skills or for those who wish to confirm their vocational plans.

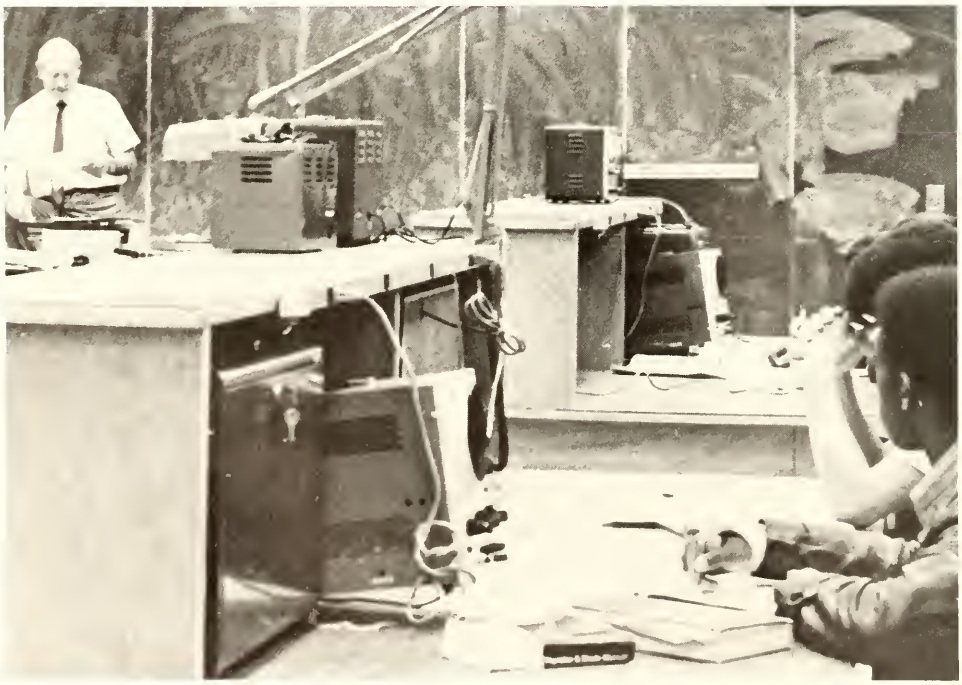

Electronics Technology

In electronics the student is provided knowledge in basic courses and related studies to aid the engineer in working with different types of apparatus.

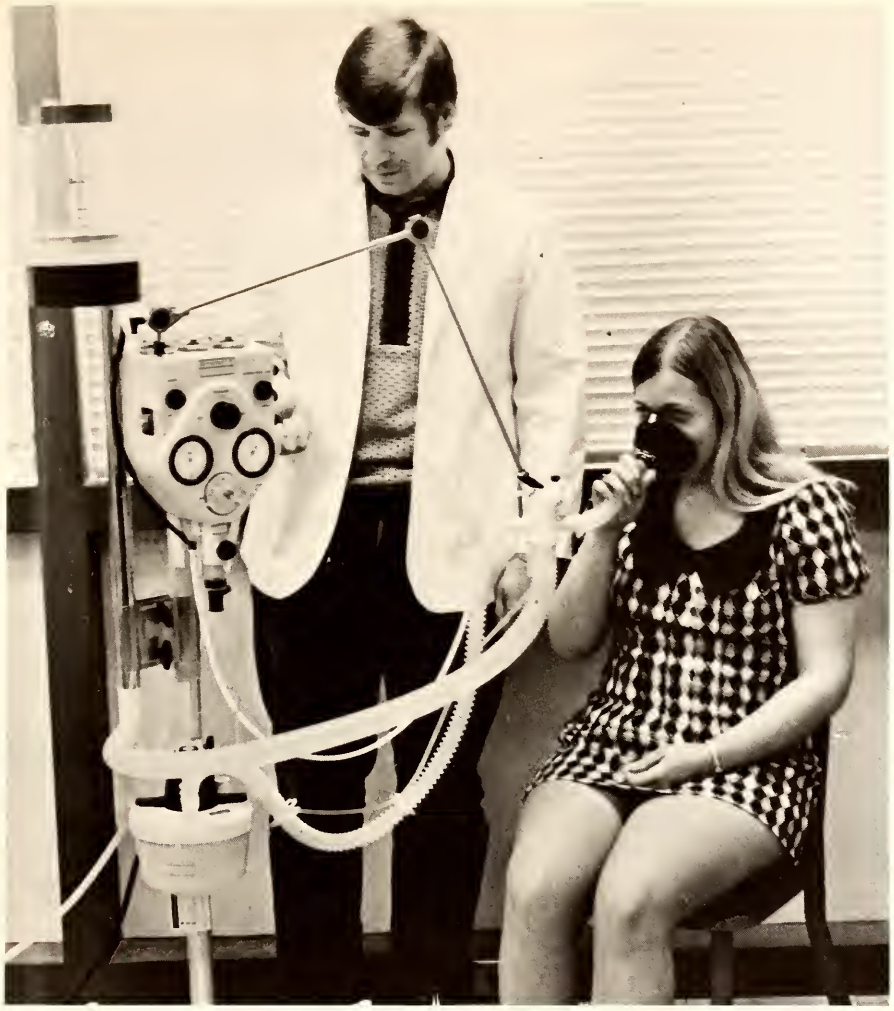

Inhalation Therapy

The field of Inhalation Therapy is predominately concerned with the testing and evaluation of the cardiac and pulmonary deficient patient.

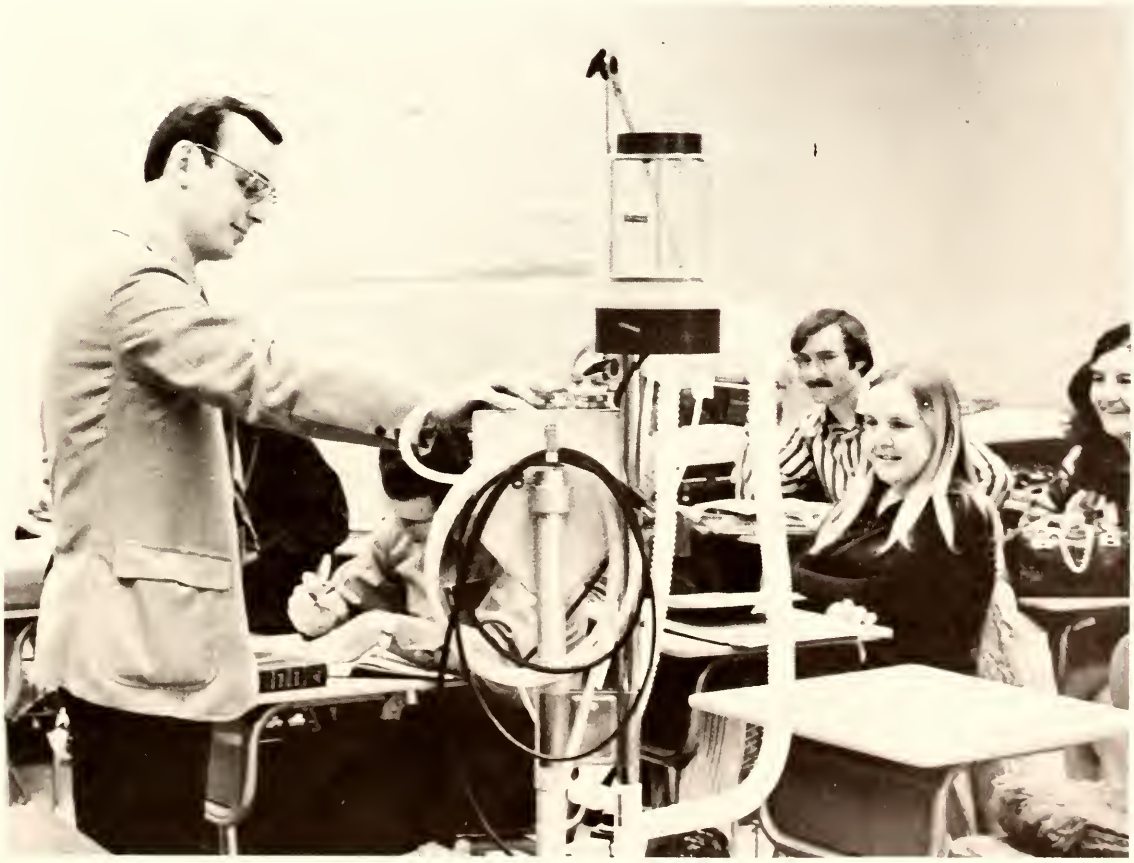

Welding

The welding program teaches students theory and practical applications.

Drafting Technology

The drafting program enables students to prepare for jobs which involve the use of many types of drafting.

Operating Room Technician

This program prepares the student to assist surgeons, anesthesiologist, and the registered professional nurses in the care of patients in the Operating Room.

Practical Nursing

Upon satisfactory completion of this course, the student is able to write the State Board Licensing Examination for Licensed Practical Nursing.

Machine Shop

This program enables the student to learn the basic fundamentals of the machinist trade.

Dental Assistants

This program is designed to help in the training of auxiliary personnel for the dental profession.

Fire Science

The course is designed to prepare students to enter jobs in fire protection or related fields.

Auto Mechanics

This Program of auto Mechanics is designed to qualify the student for several professions in this field.

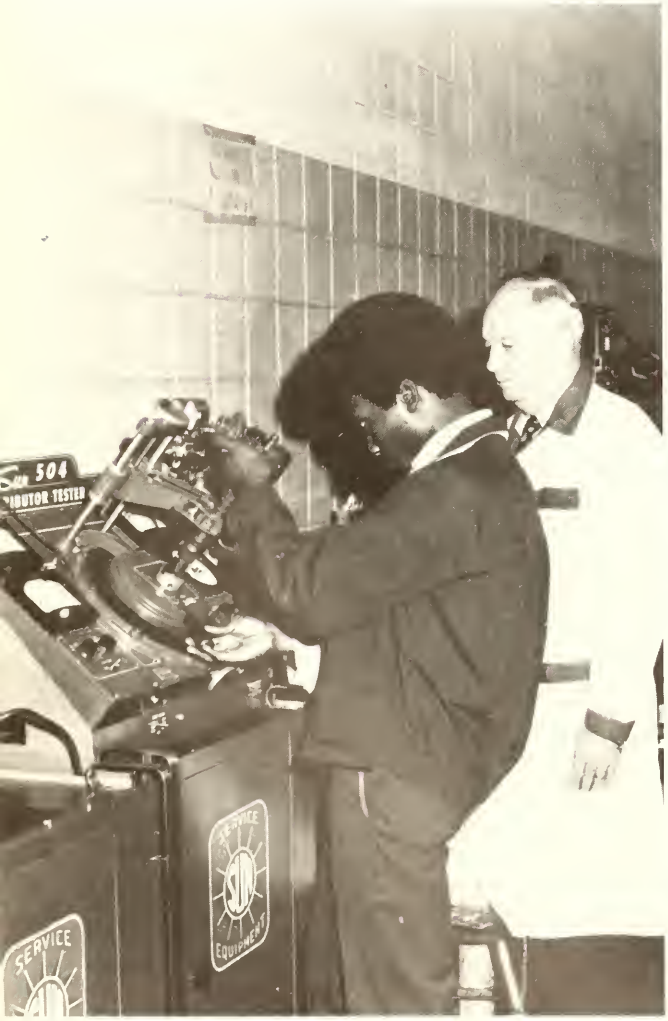

Business and Office Education

This program prepares the students for full-time employment in the field of business and office education.

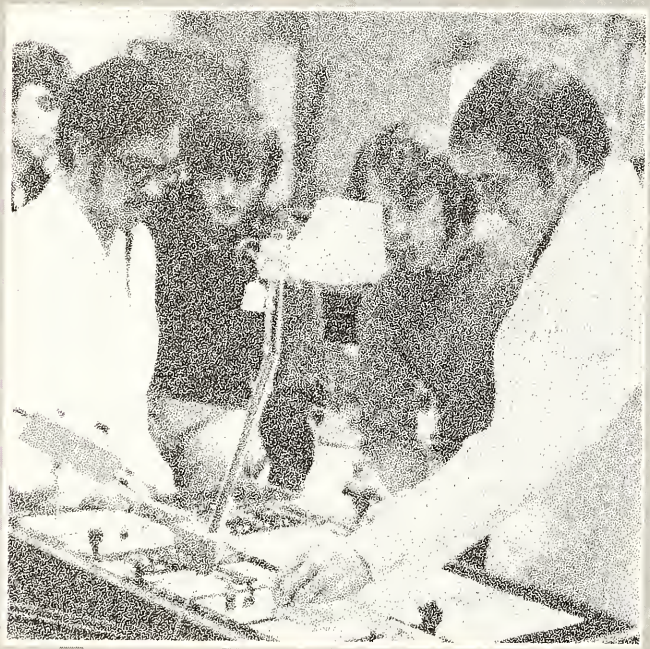

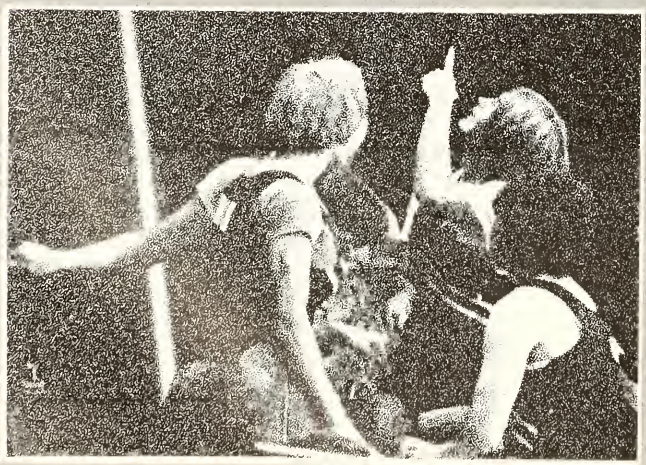

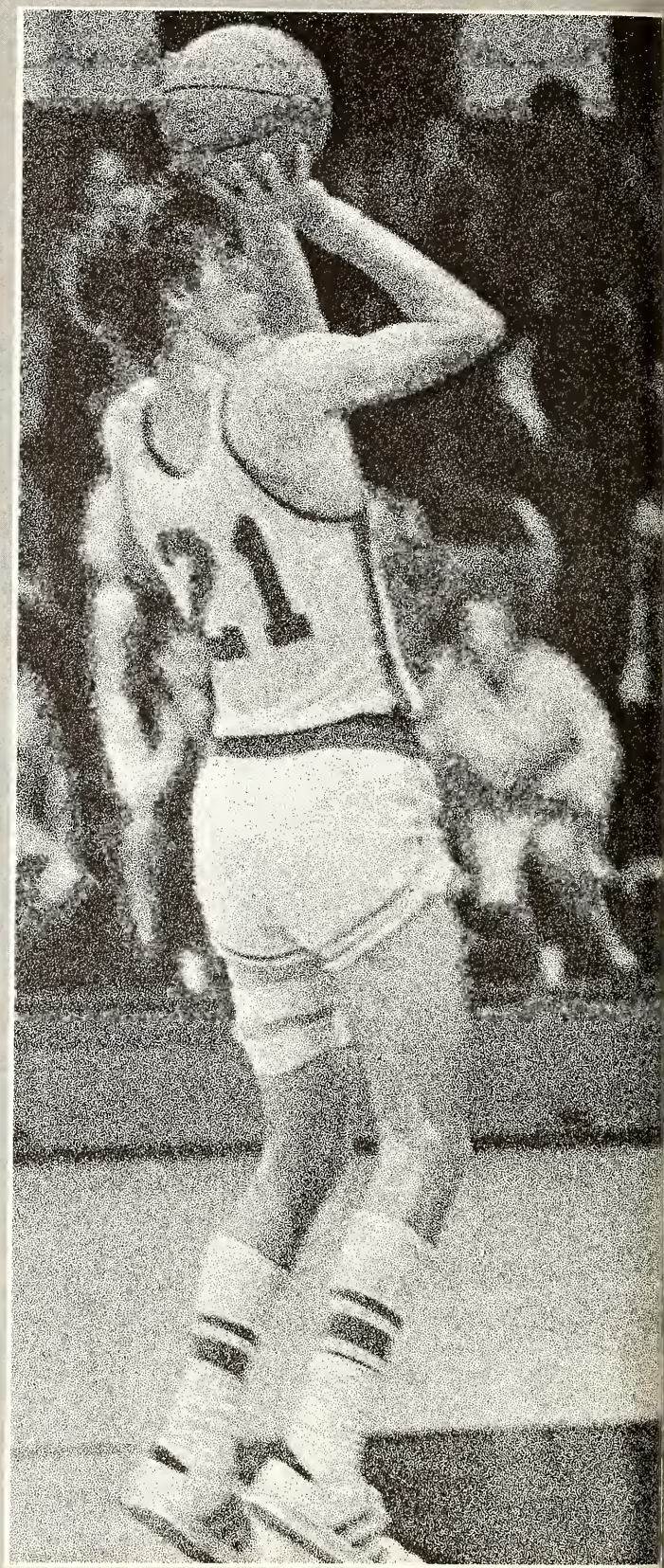

CLUBS

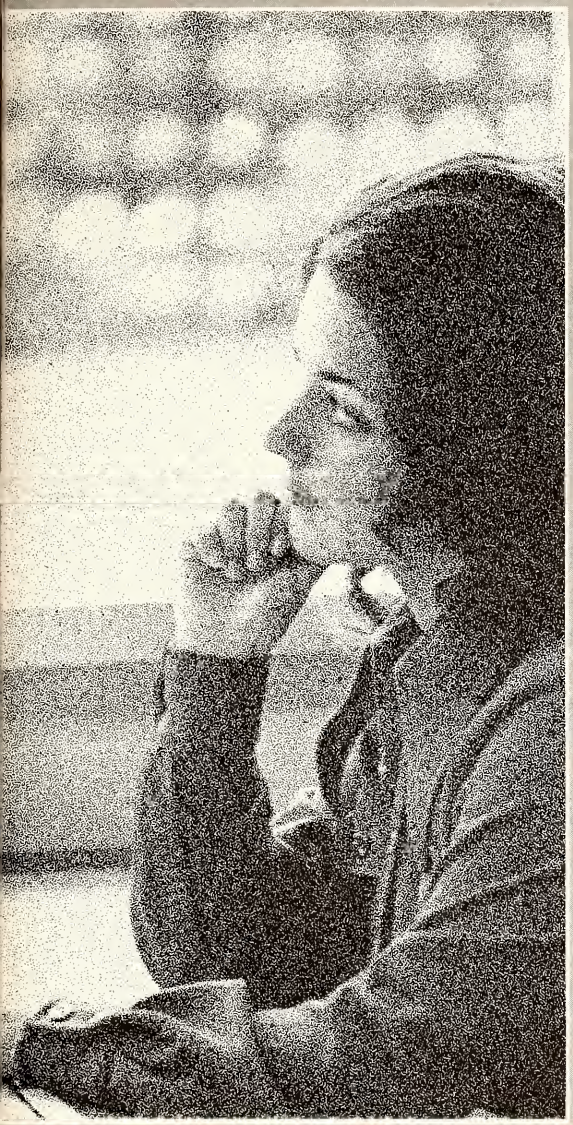

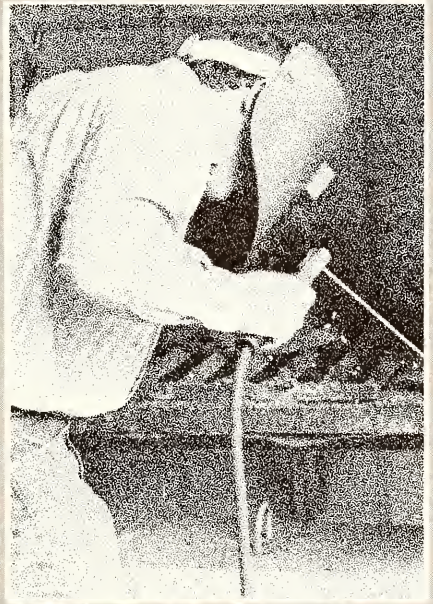

Sophomore Class

Dorothy Adair
Beth Ainsworth
Viviane Aldrich
Renee C. Allbritton

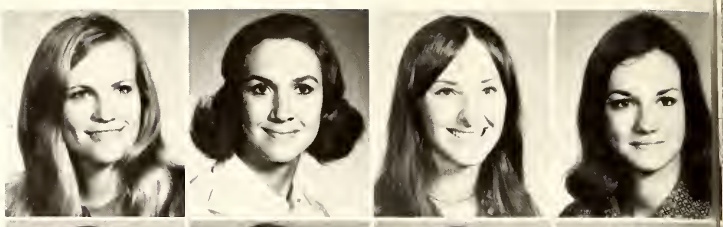

Betty Allen
Jerry Allen
Ronnie Ballard
Donel Banes

Janice M. Bates
Martha Baughman
Larry Beasley
Debbie Beason

Chris Beggerly
Johnnie L. Bennett
Mike Biglane
John Blackwell

William Blackwell
Dennis Bledsoe
Rickie H. Bomar
Bob Boteler

William Boyd
Susan Bridgewater
Gail Brinson
Deborah Britt
Bonnie Brown

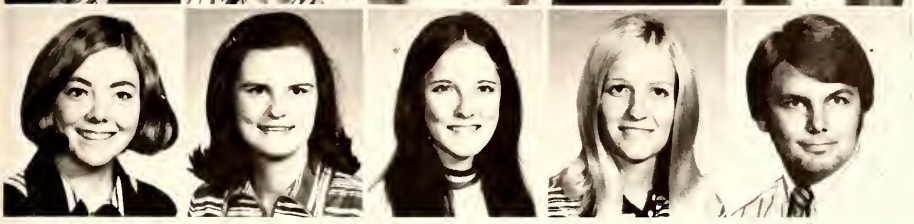

Sandra Brown
Cindy Brummett
Cheryl Bryant
Jacquelyn Bryant
Jerry Bulloch

Nancy Butler
Lucy Carr
Jacqui Carter
Alice Cauthen
Lamar B. Chablee

Robert Clark
John Clower
Linda A. Collier
William Collins
Cheryl Cook

Gaynell Corley
Tabitha Cottrell

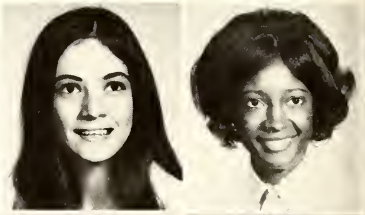

Ann Cox
Paul Craft
Blanche Creel

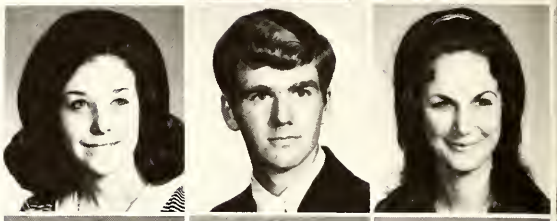

Carol Ann Culberson
Mickey Cumberland
James Danczyk

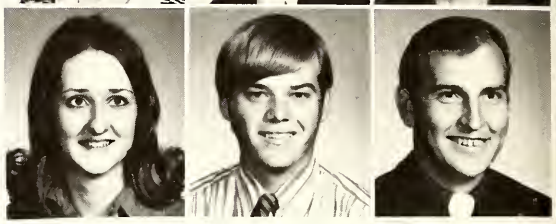

Jan Davis
Leverne Davis
Alice Dennis

Floyd Doolittle
David Dorsey
Harry Dugan
James Dunaway

Jan Dyar
Cougar Eastey
Linda Farrar
Clinton Flanagan

Connie Fleming
Phil Fleming

David Ford
Mike Foreman
Ginger Gaddis

Vickie Gilmore
Patricia Gosa
Margo Goss
Mary Beth Grogan
Margie Haddock

Rob Hamilton
Johnney Harris
Diane Harrell
Randall Harris
Robert Hayden
Shelia Haynes

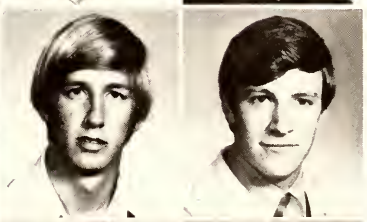

Steve Headley
Don Hemphill

Lynda Hill
Marsha Holyfield

Harry Hood
Shirley Howard

Martha Hunter
James Jackson
Laureen Jenkins

Alice Jones
Vicki Jones
Evette Johnson
Sonya Johnston

Gail Keene
Kay Kirton
Martha Lacy
Harry Lampton

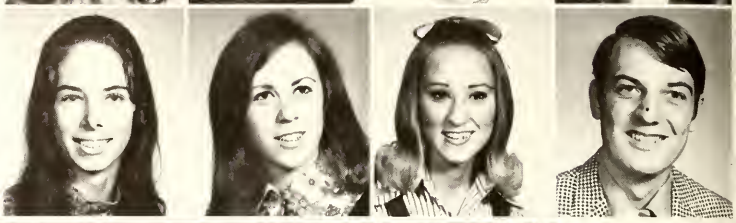

Marsha Langrin

Jan Langston

Karen Lee

Kathy Lee

JeLynn Lewis
Linda Lipscomb
James Lister
Gene Lowery
Peggy Lowry
Madouna Magee

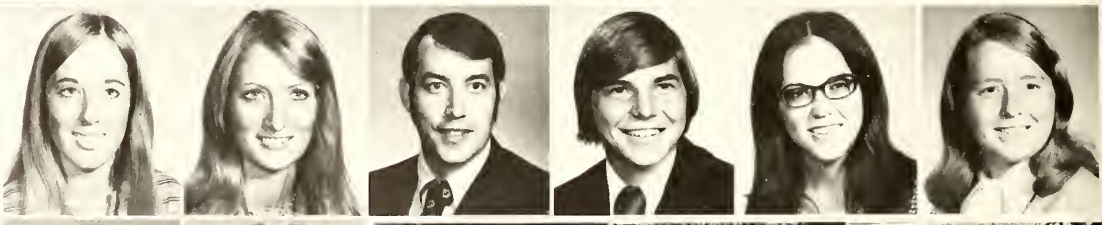

Patricia Magee
Melinda Majors

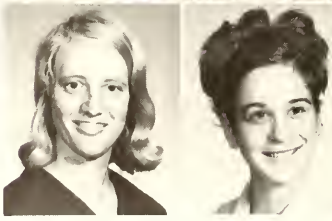

Marsha Mangum
Henrietta Markel
Martha Martin

Lee Ann May
Sandy May
Charlotte Merchant
David Milling
Nona Mills

Peggy Mitchell
Linda Mooney
Donna Morgan

Joan Moran
Michael McBride
Linda McCain

Charles McCann
Teresa McCraney
Anne McKee
Micki McKenna

Jeana McKinley
Prentiss McLin

Carla McNamee
Louise McNeece
Kay McRaney

Peggy Niblett
Debbie Perry
Beth Peyton
Mary Phillips

Sammy Pickett
Glenn Purvis
Keith Purvis
Mary Purvis
Rita Quick
Terry Raymond

Doug Renfroe
Dwight Reynolds
Cathy Richardson
Janie Richards
Larry Riddick
Janet Riser

Cindy Rives

Gary Robinson

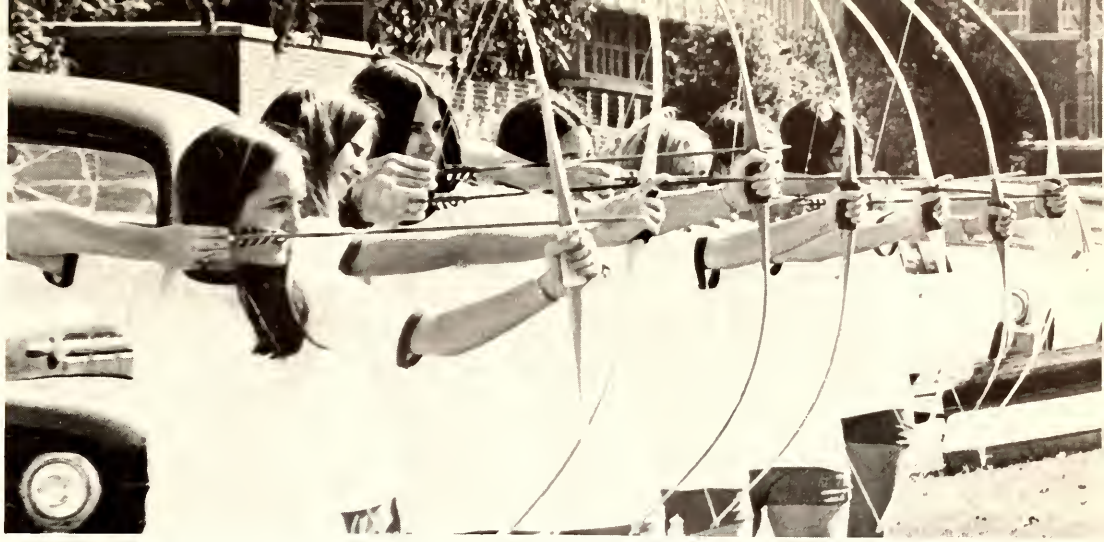

Lanny Robinson
Anna Frances Round
Larry Salsman

Beth Sanders
Alett Saxon
Ruby Scott

Linda Sessums
Anita Slocum
Ann Smith

Bessie Smith

Laura Smith

Carrie Stern

Cindy Stringer
Cheryl Stroud
Donnie Stuart
Paulette Sullivan

Rodney Swilley
Deborah Thigden
James Tiddell
Travis Tigrett

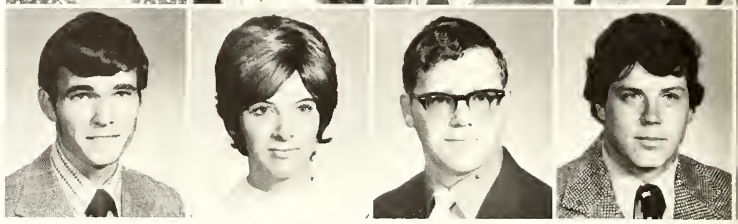

Nancy Tomlinson
Sarah Trim
Jimmy Turnage
Rachel Turner

James Vicker
Debbie Wade
Linda Wade
Ernest Warnock

Tony Way
Debbie Westbrook

Celeste Whatley
Michael Whatley
Ann White

Ben White
Jim White
Vicki White
Alan Whittington

Edgar Williams
David Womack
Robert Williams
Veljo Woodson

Carolyn Wooten
Raymond Yates
Carl Young

Freshman Class

Bennie Adkins
Mary Dale Ainsworth

Bill Ainsworth
Lydia Alexander

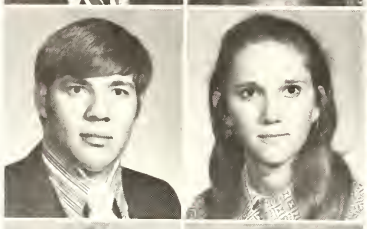

Elaine Albritton
Sara Allen

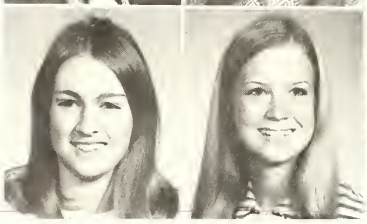

Jon Atkinson
Cindy Atwood
Kathy Bardin
Sharon Barlow
Linda Barlow
Aubrey Barnette

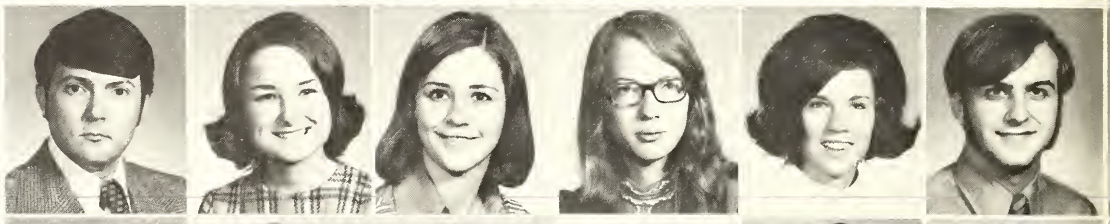

Ed Barthel
Denise Battle
Stan Baty
Hank Beasley
Cheryl Beaver
Ricky Benson

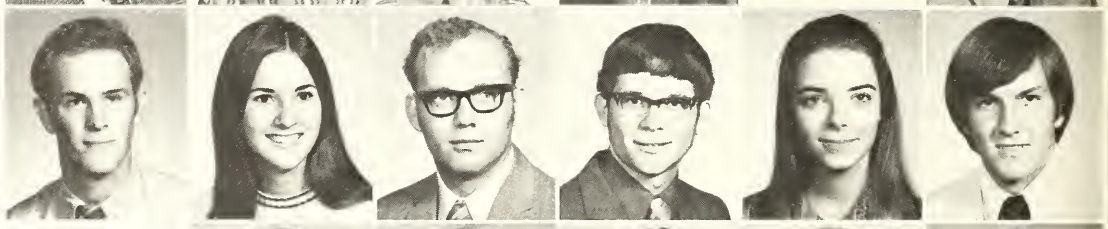

Dawn Benton
Dianne Blackwell
Patricia Bolin
Carolyn Bowers
Viola Boykin

Delilah Bradshaw
Greg Brock

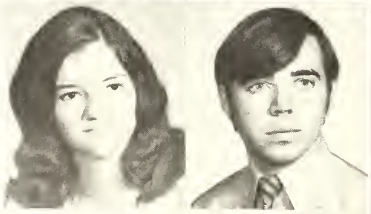

Caren Broom

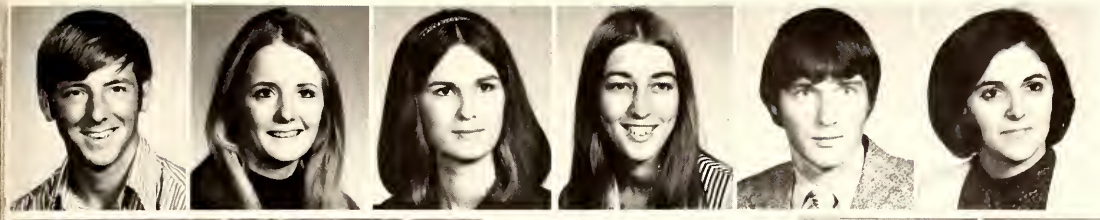

Ron Brown
Susan Brown
Mamie Brummett
Marsha Bryars
Brad Bullock
Teresa Burchfield

Mary Burnett
Don Burney

Glenda Burnham
Jimmie Dale Burse

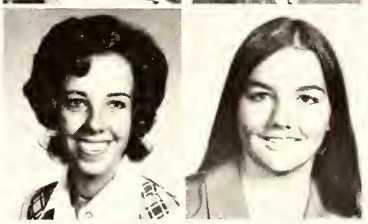

Barbara Bush
Susan Bufkin

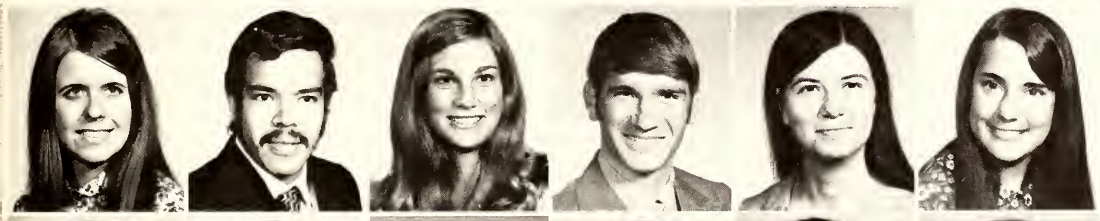

Lisa Butts
Edgar Calderon
Lynn Calhoun
Joe Campbell
Debbie Carpenter
Lynn Carr

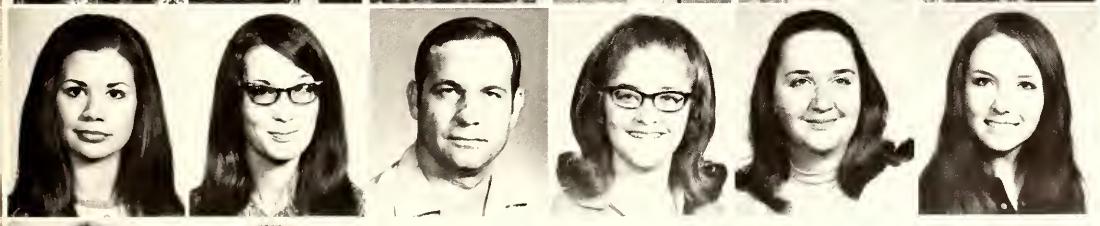

Martha Carroll
Debbie Carter
James Chance
Sue Ann Clanton
Janice Cockrell
Candy Cody

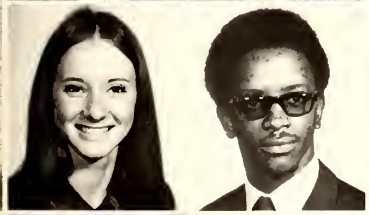

Edith Cole
Billy Collier

Betty Collins

Margaret Collins
Major J. Combs

Marilyn Cottrell
Janie Covey
Debbie Cox
Brenda Crockett
Carroll Cummings
Danny Curtis

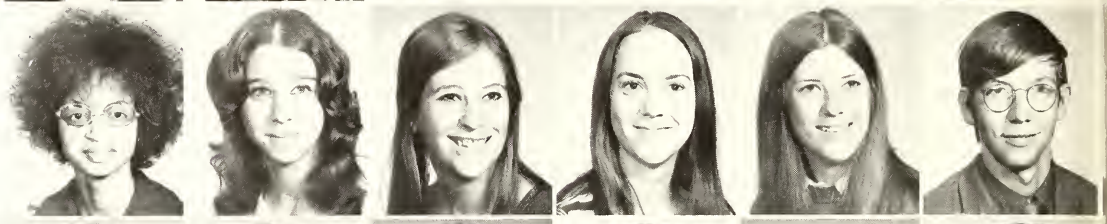

Ronny Curtis
Debbie Dallas
Henry Davis
Leroy Davis
William DeVore
Katherine Dickerson

Alma Dortch
Denise Driskell
Judy Duckworth
Donna Dukes
Terry Eaves
Greyce Edmondson

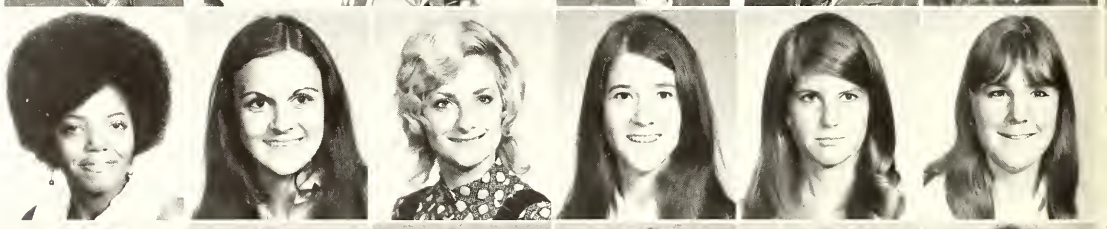

Adonis Elmore
Ray Emerson
Sharon Emery
Ethel Enlow
Donald Errington
Janet Ervin

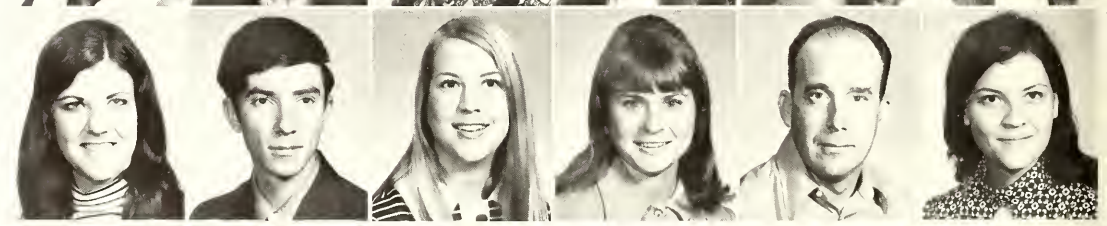

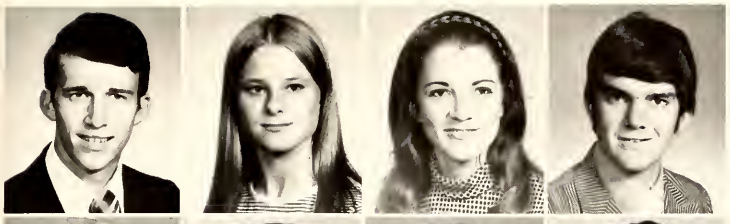

Frank Finnegan
Joan Ferrell
Hilda Fleming
Charles Foreman

Sharon Foster
Ena Fountain
Ronnie French
Arlene Frisbee
Cindy Fulton

Debbie Fulton
Gayle Gamble
Daisy Gaston
Martha Gentry
Hope Geoghegan

Daisy Gibson
Ray Gibson
Marla Gill
Teri Gillis

Pat Godbald
Karen Goodman
Nancy Gordon
Susan Graham

Loretta Green
Sherry Guthrie
Jane Hackney
Larry Haggard

Esther Hamilton
Barbara Hardy
Judy Harris

Linda Hart
William Head
Debbie Henderson
Mike Hennington
Debbie Hill

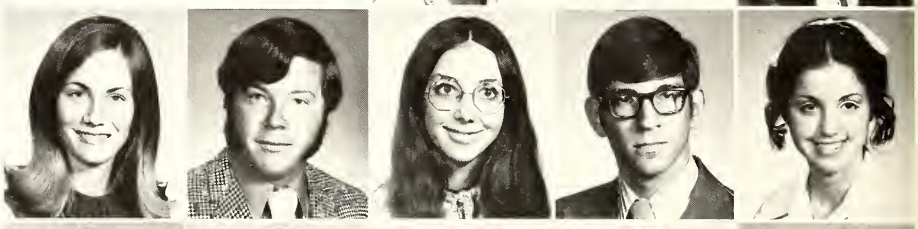

Patricia Hinkle
Susan Hinton
Lurline Hintson
Linda Nell Hodge
Donna Holmes

Diana Hope
Barbara Hopkins
Nancy Horsley

Frances Hotten
Sharon House
Margaret Howard

Bill Hoxie
Bert Jackson
Hannah Jackson

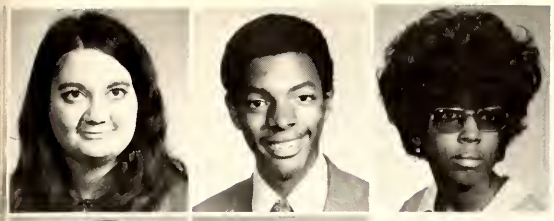

Frances James
Stanley Jamerson
Alma Johnson

Barbara Johnson
Jerry Johnson
Joann Johnson
Lynn Johnson
Tara Johnson

Susan Jones
Pam Keene
Suzanne Keen
John Kehle
Mary Kehtel
Donna Keiper

Jane Kerr
Mickey Knox
Doug Lamkin
Elaine Lancaster
Jane Lauderdale
Gwen Leach

Paula Lick
Tanya Lewis
Mark Lewis
Frank Lilley
Janet Love
Joe Loving

Carol Ann Lowther
William Lum

Sandra Lyon
Pearlie Mae Lyons

Dotty Mahaffey
Cindy Makamson

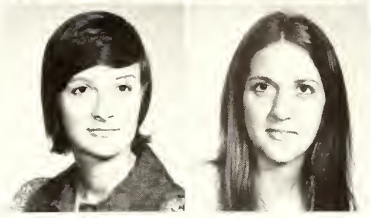

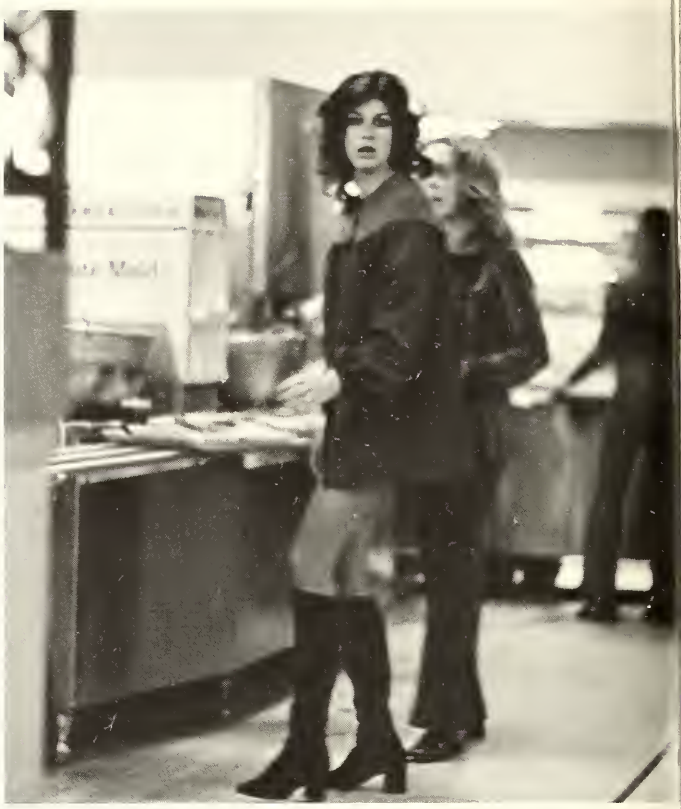

Donald Manning
Alice Martin
Shirley Ann Martin
Boo Malowski
Wanda Mason

John Maurice
Vickie Mayfield
Mary Helen Mays
Gary Lavell McArn
Margaret McCluer

Brenda McCord
Mary McCraw
Chris McCurley
Mike McDonald

James McGarrah
Jinx McQuaid

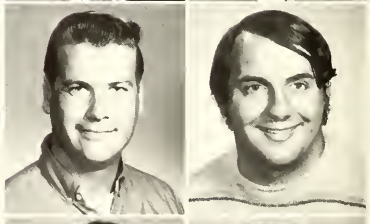

Kathy Merchant
Charlene Metcalfe

Barbara Miles
Debra Miller
Elroy Miller
Carlleen Millis
Rhonda Mills
Bobby Joe Montgomery

Charles Moore
Donna Moore
Linda Lee Moore
Loreta Moore
Kathy Morgan
Sharon Moore

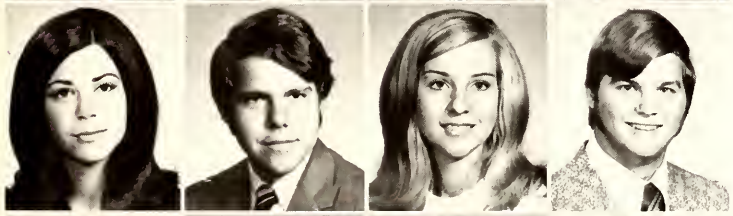

Liz Neal
Joe Noullet
Becky Newton
Leonard Niven

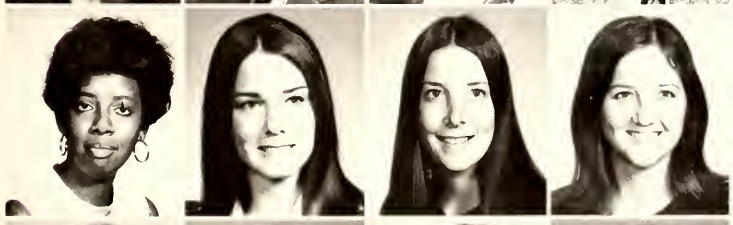

Jeanette Nixon
Cathy Oakman
Nancy Pace
Pam Parsons

Neva Patrick
Louise Pearson
Rhonda Peoples
Diann Perry

Dorothy Mae Perry
Melinda Peyton
Martha Porch
Judy Porter

Carl Powell
Sharon Pruitt
Jessie Lee Purvis
Larry Quick
Charles Ray

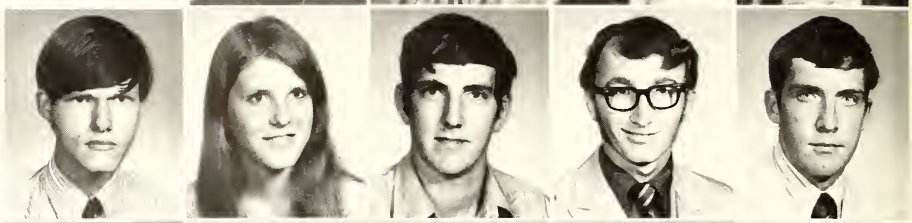

Robert Rea
Agnes Reed
Johnny Regions
Alan Repman
Charlotte Reynolds

Donna Rhodes
Linda Rhodman
Barbara Roberts
Agnes Rodrignez
Deborah Rose
Ann Rucker

Donald Ruggles
Gail Russell
Estella Sanders
Thomas Sanders
Jana Shoeneck
Bobby Schumpert

Kathy Searcy
David Senseman
Charlene Shive

Debbie Shivers
Luke Silence
Lindy Simmons

Debbie Skinner
Sherrill Smith
John Speake
Connie Sprinkle
Judy Stanley
Christy Stephens

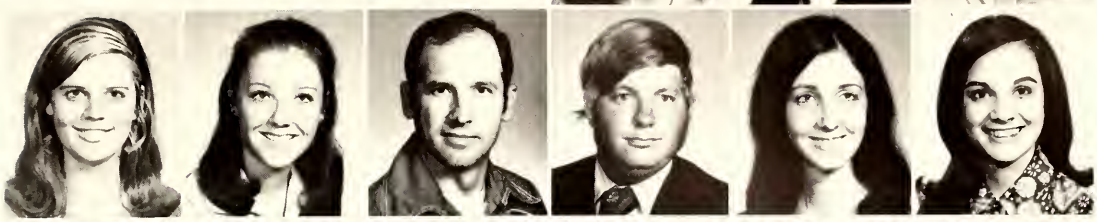

Mary Beth Stevenson
Bobby Stewart
Betty Stokes
Glen Strickland
Frances Stuart
Margaret Sturgis

Nancy Sullivan
Jerry Sullivan
Sam Sumrall
Terry Tate
Carl Taylor

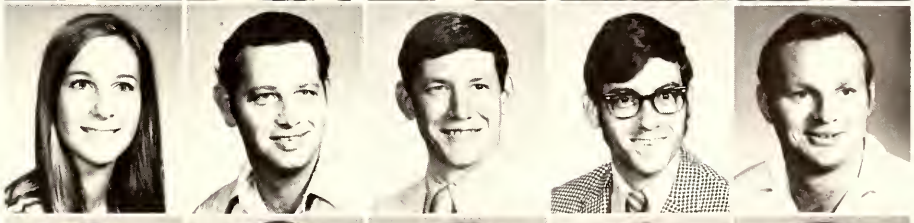

Kathy Thaxton
Ernest Thomas
Judy Tisdell
Norma Tisdale
Denise Tucker

Dale Vance
Lora Walker
Teresa Ward

Thomas Ward
Elaine Warren
Kathleen Webb

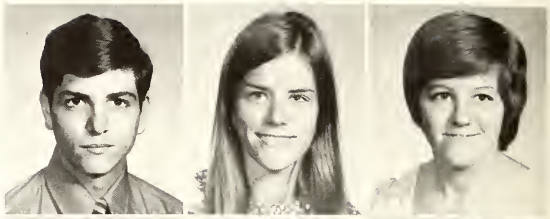

Diane Weems
Debra Welborn
Debbie Wells
Jackie Wesley
Gwendolyn White

Loretta White
William White

Sarah Nilley
Debra Williams

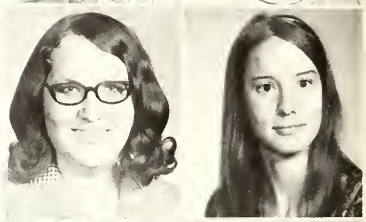

Kathy Williams
Tom Williams

Jenny Wilson
Jim Winstead

Judy Womack
Debra Woods

Nancy Yowel
Dawn Zachry

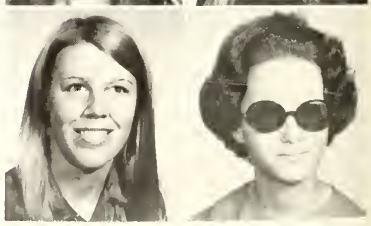

Vo-Tech Class

Roy Anderson
Alex Atkins
Kenneth Bailey
Debra Bates

Sharon Bates
Joel Bond
George Bounds
Clitton Boykin
Ras Britton

Larry Brock
William Broome
Earl Brewer
Henry Brown

Linda Brunner
Charles Burnett
Kenny Bush
Danny Carroll

Dianne Corley
David Cox
Hazel Cox
Daniel Cubit

Jimmy Cummings
Edwin Dear
Joseph Dallas
Larry Dickey

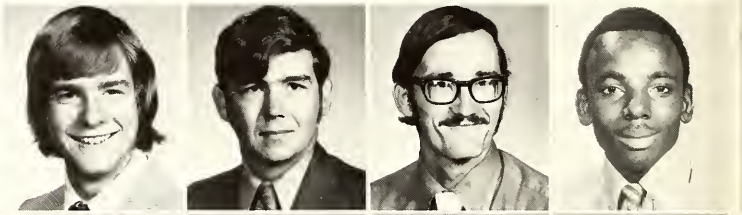

Mitchell Dillon
Butch Douglas
Anthony Dukes
Mack Ellis

Edwin Enlow
James Enoch
Richard Evans
Ronald Ferrell
Charles Fick

Joseph Fisher
Richard Floyd
Charles Fortenberry
Woodrow Gurnace
Sammy Glorioso

Robert Goss
Jenny Haffey

Jerry Hall
Robert Hall
Becky Hamilton

Shelby Hardy
Hattie Haney
Jessie Hayes

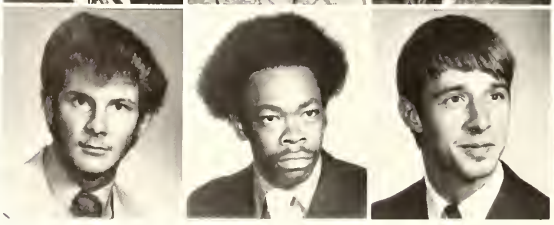

Ricky Hendon
Walter Hobson
Neil Hull

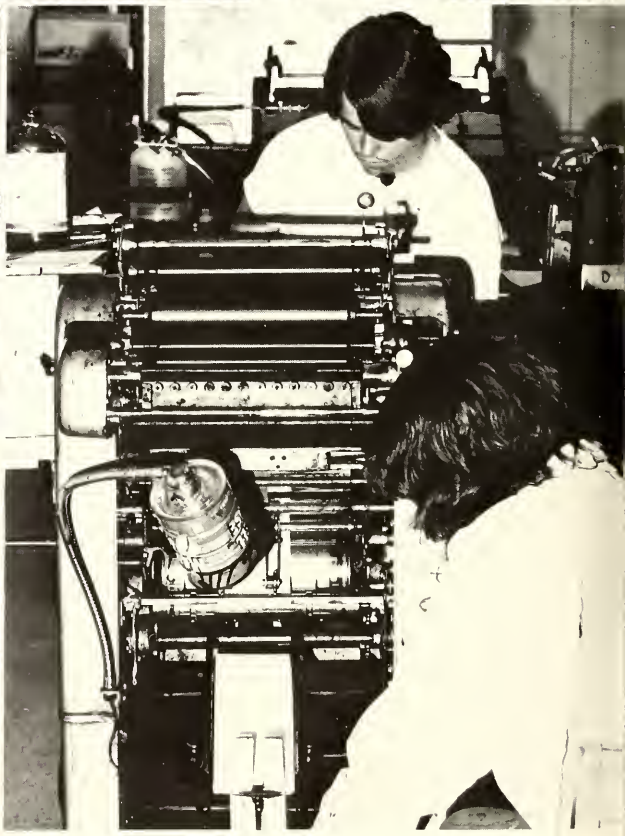

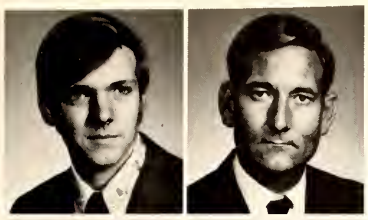

Harold Jackson
William Jackson

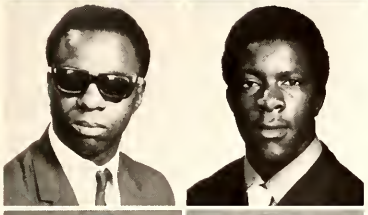

William Jackson
Leroy Johnson

Thomas Johnson
Stanley Kelly

Tom Larche
Richard Lee

Johnny Lewis
Kay Lindsey

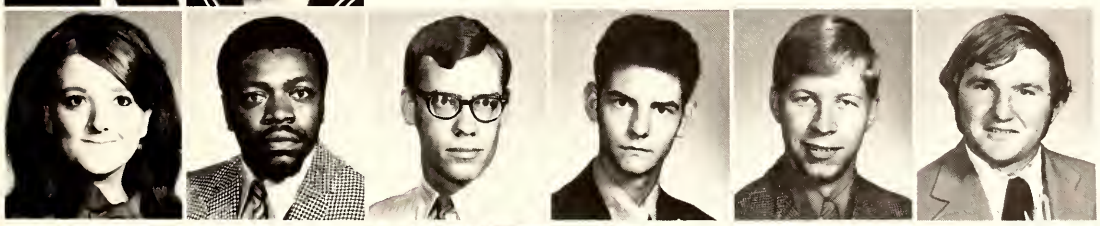

Debbie Little
Lee Lucket
Lessley Malone
Lucky Martin
Jimmy Massengill
Percy Matthews

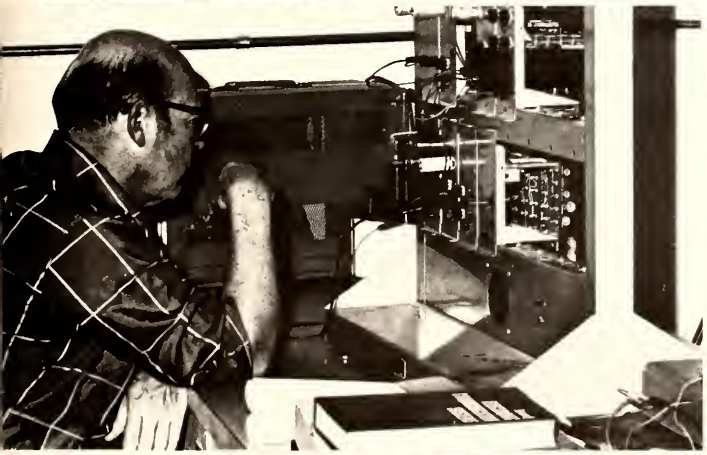

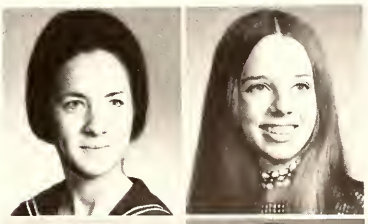

Hazel Elyse Mathiston
Susan McAllister

Jeffrey McCaffrey
Patricia McDonald
Stephen McDonald

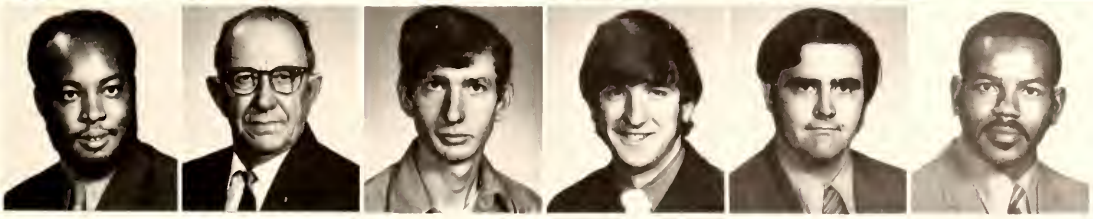

Johnnie McGee
Vernon McGee
James McHan
Jimmy Melton
Billy Miles
Roosevelt Mitchner

Donna Morrow
Harold Mott

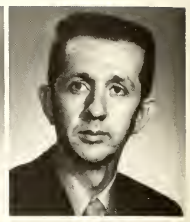

Georgia Murphy
Archie Myers

Charles Nell
James Nelson
Sammy Newson
Richard Nolen
Osborn Johnson
Emmett Owens

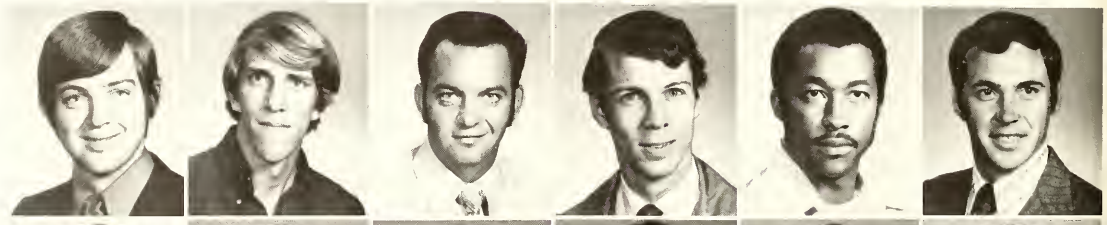

Charles Parker
Eugene Pearson
Rickey Pennebaker
Phyllis Phillips
Leo Phillips
Randy Phillips

Steven Price
Phillip Ratcliff
Amos Rice
Jimmy Riley
Billy Ross
Donald Russell

Wayne Russell
Sandra Sanders
Jerry Sarret
Mike Scarbrough
George Searcy
Mike Seruolini

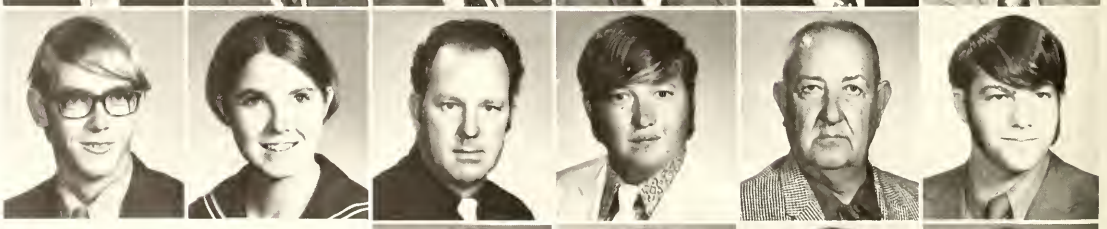

Stanley Sisson
James Slaoe
James Smiles
Calvin Smith

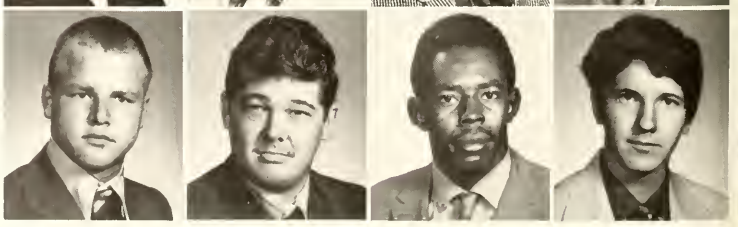

Charles Smith
Connie Smith
Stephen Lee Smith
Joe Snow
Billy Stapp

Dan Stewart
Paul Stewart
Thomas Sullivan
Vicki Sutton
Susan Tabor

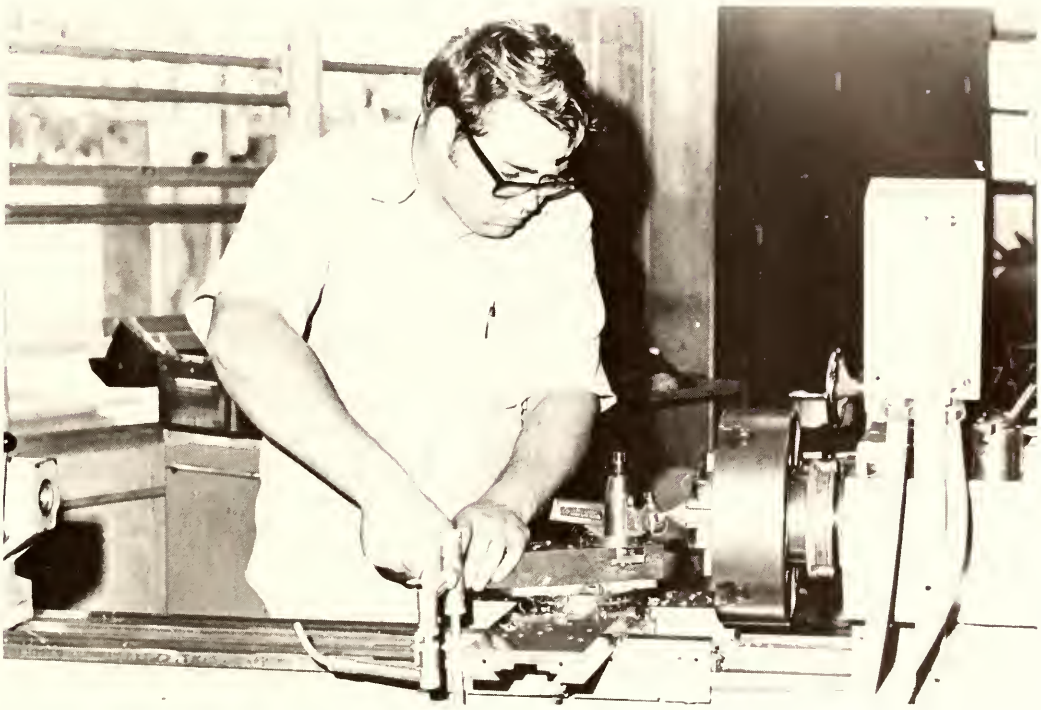

Billy Taylor
John Taylor
Johnny Thornton
William Thornton
Norman Turner
David Tyson

David Walker
Charles Watkins
Cleamon Watkins
Paul Watson
Leslie White
Terry Whitehead

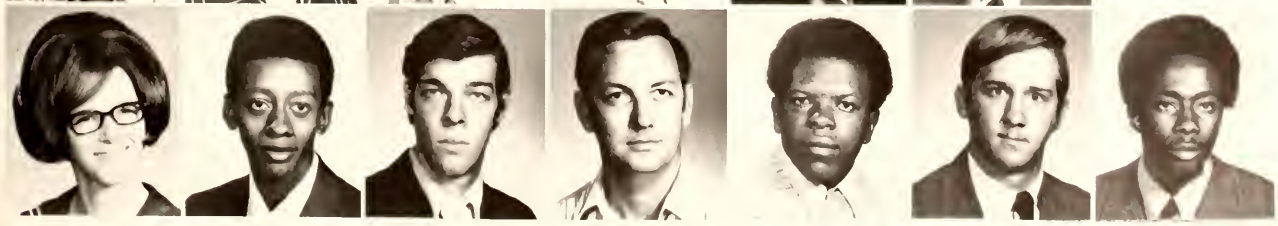

Patricia Whitley
Mack Williams
Robert Williams
Robert Winpigler
Woodrow Wamack
Tommy Woods
Andrew Young

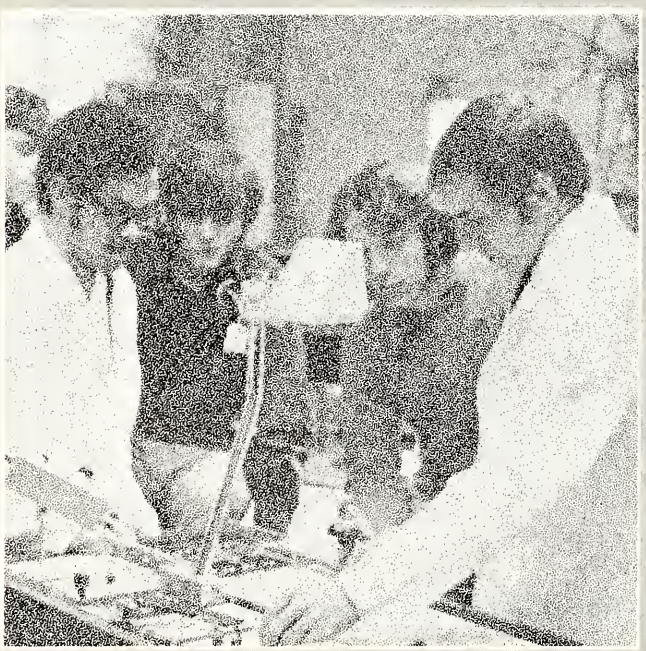

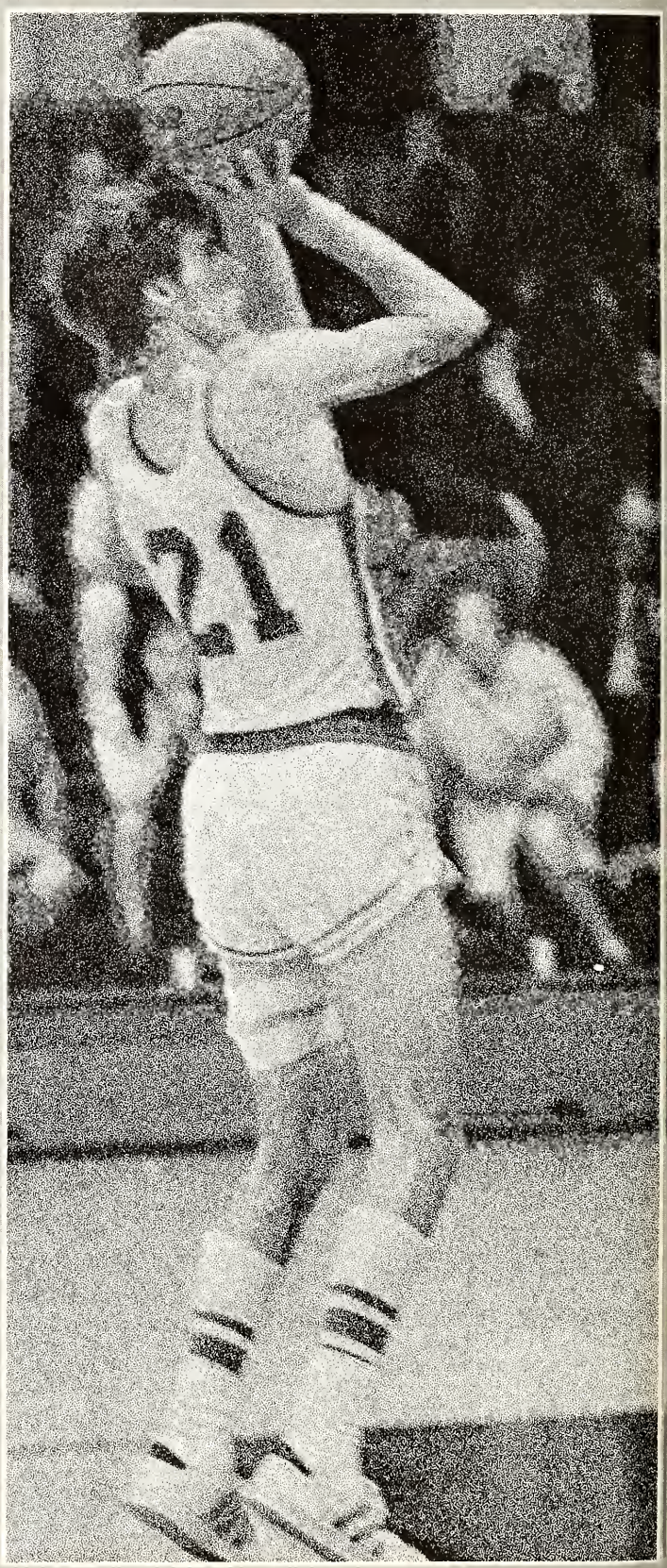
121

CLUBS

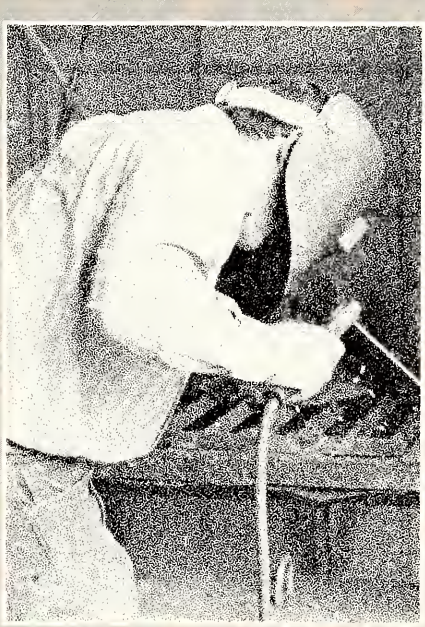

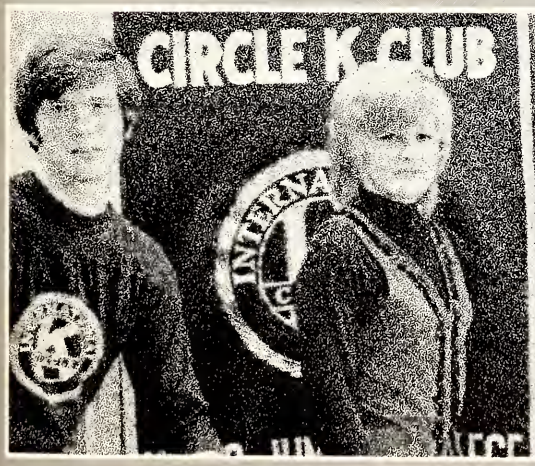

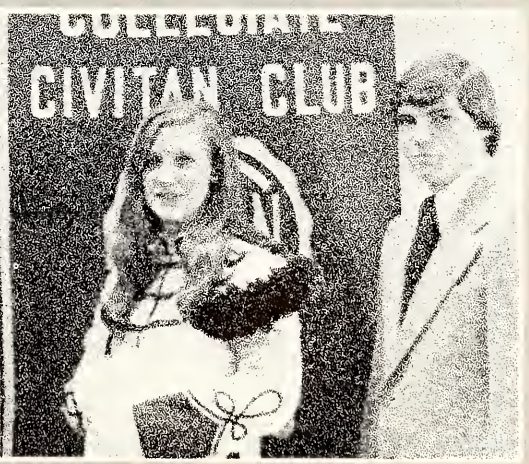

HOMECOMING MAIDS: Gail Crosby, Nancy Sullivan, Cheryl Bryant, Ginger Gaddis, Martha Lacy, Marilyn Muffuletto, and Blanche Creel.

Homecoming 1971

HINDS ALUMNI OFFICERS: Col. Wendell Lack, Representative At Large; O. H. Simmons, President; Grady Sheffield, Secretary-Treasurer; and Mark Chaney, Vice President.

ALUMNUS OF THE YEAR: Congressman Charles Griffin, left, was named as the fifth recipient of the award by Hinds President Dr. Robert M. Mayo.

Favorites

Favorites: First Row: Becky Newton, Connie Forsythe, Vicki Gilmore, Buddy Mayo. **Second Row:** Susan Graham, Wendell Womack, Mike Bourgeois, Alice Cauthen, Don Bailey, Johnny Bridgers, Linda Barlow, Sam Sumrall, Agnes Rodriguez.

Beauty Pageant

Entertainment — "Pound of Pops"

Most Beautiful

LYNN JOHNSON, a freshman, from Jackson, Mississippi was selected "Most Beautiful" from a list of 39 contestants at the annual pageant presented by The Eagle.

Beauties

BEAUTIES: Carla MacNamee, Rita Jones, Lee Ann May, and Elaine Warren.

Most Beautiful
Lynn Johnson

Beauty

Rita Jones

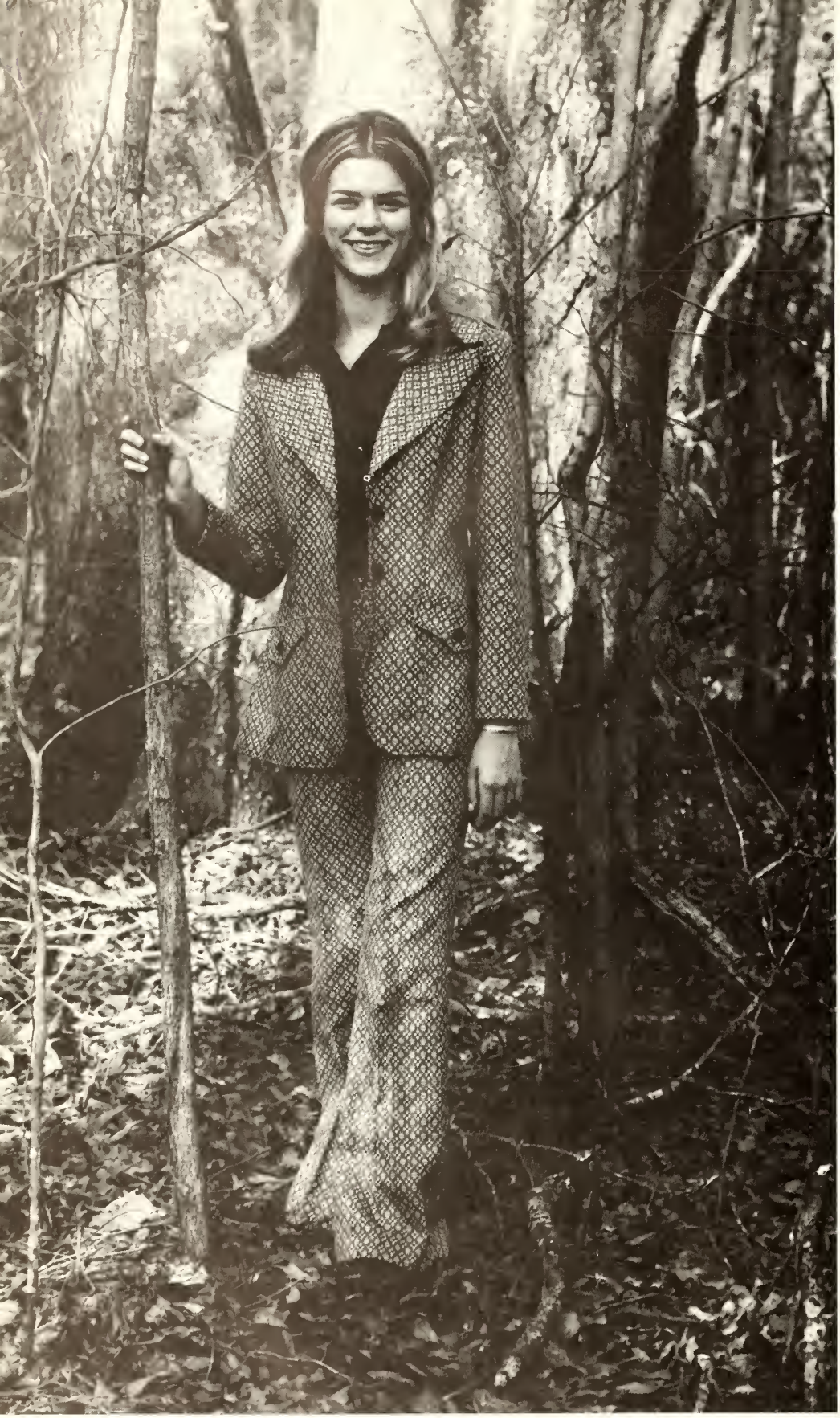

Beauty

Elaine Warren

Beauty

Carla McNamee

Beauty

Lee Ann May

Miss Hinds

Blanche Creel

Representing Hinds Jr. College in the Miss Mississippi Pageant

1971 Homecoming Queen

GINGER GADDIS

Mr. and Mrs. HJC

JERRY ALLEN
NANCY BUTLER

Band Christmas Concert

Choir Christmas Concert

"Where Is Christmas?"

Annual Christmas program presented by Hinds Junior College Choir.

In Memoriam

With unrelenting crescendo, the symphony of a life replete with melodic progression hastens to its finale. And a friendship that is ours to share, with its "largos" and "allegros" moves ever-lasting; onward in sweet memories.

CARL WINSTEAD
Science Instructor

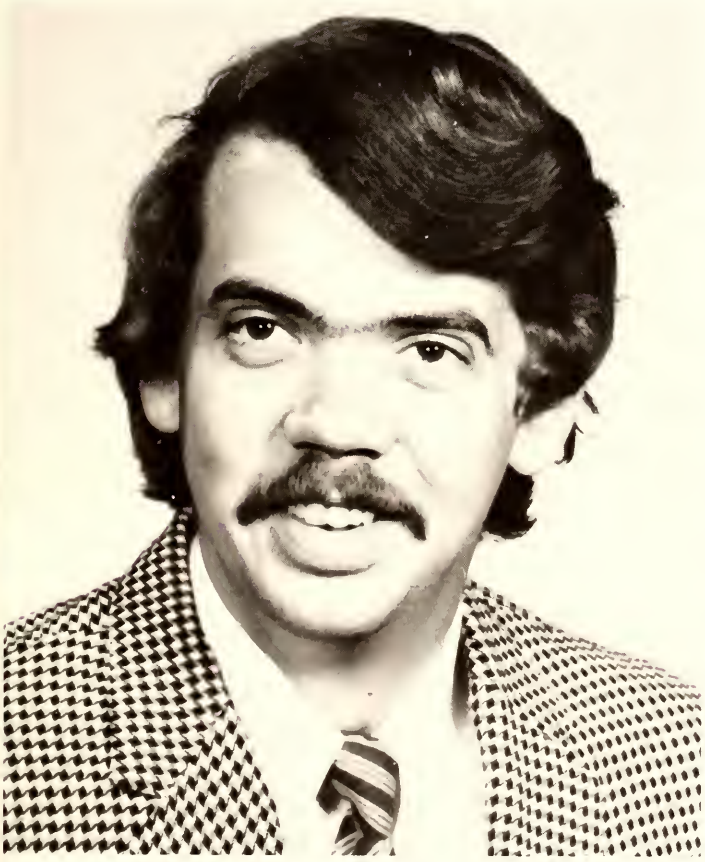

PHIL FLEMING
Sophomore

THOMAS ANTHONY GUGERT
Sophomore

Editor's Message

"Into every life some rain must fall." Had I been able to transform into rain the innumerable problems encountered in developing this annual we might be able to irrigate all the deserts of the world with the deluge. With this thought in mind, myself and my staff hope that while gazing upon these pages you will be reminded, either happily or otherwise, of this year at Hinds. It goes without saying that this book was produced with you in mind even though through some of the more hectic moments thoughts of you may have been only vague.

I would, at this time, like to take this opportunity to express my utmost feelings to my advisor and staff for their contributions.

I conclude remembering that the many hours I put into this annual are but a small paragraph in the many pages of my life and realizing this I can only hope that it will be at least a full sentence in yours.

Carolyn Wooten

Carolyn Wooten,
Editor

Student Directory

SOPHOMORES

Acy, gene . . . Jackson
Adair, Dorothy . . . Terry
Adair, Toni . . . Pearl
Adams, Bruce . . . Clinton
Adams, Gale . . . Jackson
Adams, Ronald . . . Jackson
Adams, Vera . . . Raymond
Ainsworth, Billy . . . Jackson
Ainsworth, Kay . . . Florence
Ainsworth, Robert . . . Jackson
Aldrich, Vivian . . . Florence
Alford, Patricia . . . Raymond
Alford, Ralph . . . Vicksburg
Alford, Robert . . . Jackson
Allbritton, Carla . . . Jackson
Allen, Adrian . . . Jackson
Allen, Elizabeth . . . Magee
Allen, Wallace . . . Jackson
Ames, Lawrence . . . Jackson
Ammons, Phyllis . . . Jackson
Anding, Skipper . . . Jackson
Anthony, Harris . . . Jackson
Anthony, Judy . . . Jackson
Applebaum, Sylvan . . . Vicksburg
Armstrong, David . . . Jackson
Arnold, Elige . . . Clinton
Arnold, Willye . . . Jackson
Arthur, William . . . Carthage
Ashley, Marvin . . . Hazlehurst
Ashley, Robert . . . Jackson
Atkisson, Barry . . . Jackson
Atwood, John . . . Jackson
Austin, Donna . . . Flora
Azzone, Francis . . . Florence
Babin, Michael . . . Jackson
Bacon, Janet . . . Jackson
Bacon, Valery . . . Hattiesburg
Bailey, Donald . . . Pearl
Bailey, Sue . . . Jackson
Bailey, Johnnie . . . Jackson
Bain, Michael . . . Pearl
Baker, Martha . . . Terry
Banes, Donel . . . Pelahatchie
Banes, Wanda . . . Raymond
Bardin, Sarah . . . Bolton
Barner, Pansy . . . Vicksburg
Barnett, Kathryn . . . Jackson
Barnette, Aubrey . . . Raymond
Barrenco, Pamela . . . Jackson
Bartlett, Deborah . . . Vicksburg
Bass, Floyd . . . Clinton
Baughman, Martha . . . Florence
Beard, Debra . . . Jackson
Beasley, Larry . . . Jackson
Beasley, Lynn . . . Jackson
Beason, Deborah . . . Vicksburg
Beggerly, Chris . . . Jackson
Benford, Billy . . . Jackson
Bennett, Johnnie . . . Jackson
Bennett, Joyce . . . Oviedo, Florida
Berger, Charles . . . Natchez
Barry, Alvin . . . Jackson
Berry, Ray . . . Forest
Bassenbacher, Paul . . . Jackson
Bierdeman, Karl . . . Jackson
Bilbo, Beverly . . . Florence
Birdson, Nickolas . . . Edwards
Bishop, Cynthia . . . Jackson
Black, James . . . Jackson
Black, Mitchell . . . Jackson
Blackledge, Sharron . . . Jackson
Blackwell, Carolyn . . . Jackson
Blackwell, John . . . Pearl
Blackwell, Norma . . . Jackson
Blaine, James . . . Jackson
Blankley, Donna . . . Jackson
Bledsoe, Dennis . . . Jackson
Blocker, Peggy . . . Jackson
Blossom, Charles . . . Morton
Bolden, John . . . Jackson
Bomar, Rickie . . . Raymond
Bond, Larry . . . Jackson
Boone, Gary . . . Vicksburg
Booth, Richard . . . Clinton
Boteler, Bob . . . Raymond
Bourgeois, Michael . . . Plaquemine, La.
Bowie, James . . . Jackson
Boyd, William . . . Sandhill
Boykin, Brenda . . . Jackson
Boykin, Viola . . . Jackson
Boyles, John . . . Jackson
Bradshaw, Paul . . . Jackson
Bradshaw, William . . . Brandon
Brantley, Frank . . . Jackson
Brantley, Robert . . . Jackson
Branton, Emily . . . Jackson
Braswell, Mitzi . . . Jackson
Braswell, Russell . . . Vicksburg
Bray, Ronnie . . . Jackson
Breedlove, Betty . . . Florence
Brent, Gerald . . . Raymond
Brewer, David . . . Jackson
Brewer, Norman . . . Raymond
Brewer, Peggy . . . Jackson
Brickell, Betty Jo . . . Covington, La.
Bridgers, Jerry . . . Raymond
Bridgers, David . . . Florence
Bridges, Eileen . . . Clinton
Bridges, Donald . . . Jackson
Bridges, Kenneth . . . Jackson
Bridgewater, Donna . . . Jackson
Brinson, Edna . . . Jackson
Brister, Cheri . . . Jackson
Britt, Deborah . . . Jackson
Brock, Emily . . . Jackson
Brogdon, Micheal . . . Vicksburg
Broome, Frances . . . Jackson
Brown, Bonnie . . . Jackson
Brown, Frank . . . Jackson
Brown, James . . . Jackson
Brown, Lavell . . . Jackson
Brown, Sandra . . . Brandon
Brown, Stephen . . . Brandon
Browning, Larry . . . Jackson
Bruce, Daphne . . . Hermanville
Bruce, Robert . . . Jackson
Bryant, Cheryl . . . Jackson
Bryant, Jacquelyyn . . . Vicksburg
Bryant, Lucretia . . . Jackson
Bucci, Don . . . Vicksburg
Buchanan, Fountain . . . Vicksburg
Buck, Robert . . . Jackson
Buck, William . . . Jackson
Buckley, John . . . Jackson
Buffington, John . . . Jackson
Burch, James . . . Pattison
Burch, Tim . . . Jackson
Burgess, Milburn . . . Jackson
Burkett, Robert . . . Clinton
Burnham, Deborah . . . Jackson
Burns, Donnie . . . Jackson
Burton, Jeffery . . . Vicksburg
Butler, Nancy . . . Vicksburg
Butler, Theodore . . . Jackson
Bynum, Janet . . . Jackson
Callahan, Karen . . . Jackson
Callender, Robin . . . Port Gibson
Calvery, Sandra . . . Forest
Camel, Beverly . . . Jackson
Campbell, Corrie . . . Vicksburg
Campbell, Kenneth . . . Jackson
Capers, Bobby . . . Jackson
Carr, Lucy . . . Jackson
Carroll, David . . . Natchez
Carsley, Frances . . . Bolton
Carson, Brenda . . . Jackson
Carter, Deborah . . . Jackson
Carter, Jacqueline . . . Jackson
Carter, Sheila . . . Jackson
Carter, Virgil . . . Vicksburg
Carver, James . . . Jackson
Casey, William . . . Jackson
Cash, James . . . Jackson
Cassell, James . . . Port Gibson
Caughman, Walton . . . Jackson
Cauthen, Alice . . . Madison
Caver, Linda . . . Fort Worth, Texas
Chaney, Richard . . . Jackson
Chapman, James . . . Jackson
Chapman, Timothy . . . Jackson
Childers, Gerald . . . Vicksburg
Chisholm, Basil . . . Jackson
Clack, Gary . . . Edwards
Clanton, Sue . . . Florence
Clark, James . . . Jackson
Clark, Joe . . . Yazoo
Clark, Robert . . . Jackson
Claybaker, John . . . Jackson
Clemmons, James . . . Jackson
Clemons, Deborah . . . Jackson
Cliburn, Eugenia . . . Crystal Springs
Cliburn, Paul . . . Jackson
Clower, John . . . Crystal Springs
Coccaro, Joseph . . . Vicksburg
Cocke, Frank . . . Jackson
Cockrell, Charles . . . Jackson
Cole, James . . . Jackson
Coleman, James . . . Clinton
Colleip, Clara . . . Jackson
Collins, William . . . Puckett
Collums, Jerry . . . Jackson
Colvin, Wendy . . . Jackson
Conerly, Walter . . . Jackson
Conlae, William . . . Jackson
Conrad, Teddy . . . Vicksburg
Cook, Brenda . . . Jackson
Cooper, Donna . . . Jackson
Cooper, Susan . . . Jackson
Copes, Lawrence . . . Vicksburg
Corley, Deborah . . . Jackson
Cottrell, Tabitha . . . Terry
Cothern, Allen . . . Jackson
Count, Eleanora . . . Jackson
Cowart, Wanda . . . Jackson
Cox, Frederick . . . Laurel
Cox, Jimmy . . . Brandon
Cox, Margaret . . . Jackson
Cox, Steven . . . Vicksburg
Craft, Paul . . . Magee
Crawford, Dale . . . Jackson
Crawford, Thomas . . . Jackson
Creel, Blanche . . . Jackson
Crews, Billie . . . Jackson
Crider, Russell . . . Clinton
Crisler, Marilyn . . . Jackson
Crocker, George . . . Jackson
Culberson, Carol . . . Jackson
Cumberland, Herman . . . Jackson
Cummins, Charles . . . Jackson
Cupstid, George . . . Vicksburg
Dabney, Bryan . . . Vicksburg
Daigle, Shirley . . . Port Gibson
Danczyk, James . . . Jackson
Daniel, Diane . . . Jackson
Davis, Ethel . . . Jackson
Davis, Guy . . . Crosby
Davis, Michael . . . Jackson
Davis, Nell . . . Jackson
Davis, Jan . . . Raymond
Dawson, Danny . . . Bolton
Day, Raymond . . . Jackson
Deal, Dianne . . . Jackson
Deaton, James . . . Jackson
Dendy, Wallace . . . Jackson
Dennis, Alice . . . Jackson
Dennis, James . . . Jackson
Dennis, John . . . Vicksburg
Dickerson, Martha . . . Jackson
Dixon, Carroll Lee . . . Liberty
Derossette, Robert . . . Vicksburg
Dixon, Christine . . . Jackson
Doolittle, Floyd . . . Brandon
Dorman, Michael . . . Jackson
Dorsey, David . . . Jackson
Dozier, Ola . . . Jackson
Dubard, William . . . Jackson
Dugan, Harry . . . Vicksburg
Dukes, Ann . . . Clinton
Duncan, Liz . . . Jackson
Dunlap, Thomas . . . Vicksburg
Dyar, Jan . . . Mendenhall
Dyer, Ralph . . . Jackson
Earles, Laurence . . . Jackson
Easley, William . . . Jackson
East, Larry . . . Vicksburg
Edwards, Patsy . . . Pelahatchie
Ellis, Cindi . . . Clinton
Ellison, Robert . . . Jackson
Emery, Sharon . . . Jackson
Evans, Buford . . . Vicksburg
Evans, Gregory . . . Vicksburg
Evans, Jo Ellen . . . Clinton
Ezell, Carolyn . . . Pascagoula
Farmer, Larry . . . Jackson
Farr, Alan . . . Jackson
Farrar, Linda . . . Jackson
Farris, Alice . . . Jackson
Fedell, Barbara . . . Vicksburg
Ferguson, Lee . . . Vicksburg
Ferrell, Jeffrey . . . Jackson
Fleming, Connie . . . Raymond
Fleming, Marcia . . . Greenville
Fletcher, Susan . . . Clinton
Flowers, Ernest . . . Terry
Flowers, Linda . . . Jackson
Flowers, Ruth . . . Port Gibson
Floyd, Rachel . . . Edwards
Fontenot, Gary . . . Jackson
Ford, David . . . Jackson
Ford, Stephen . . . Jackson
Foreman, Kenneth . . . Crosby
Formby, Virgil . . . Port Gibson
Forsythe, Connie . . . Vicksburg
Fortenberry, Clifton . . . Jackson
Fortenberry, Gail . . . Jackson
Foster, Billy . . . Jackson
Foster, Terry . . . Jackson
Fox, Nancy . . . Clinton
Foy, Joseph . . . Jackson
Frazier, Steve . . . Terry
Freeney, Nona . . . Rolling Fork
Freemen, Kathy . . . Jackson
Freeney, William . . . Rolling Fork
Frisbee, Naomi . . . Valley Park
Frost, Frank . . . Jackson
Fulgham, James . . . Jackson
Fuller, Joay . . . Jackson
Funchess, Jane . . . Brandon
Furman, Robert . . . Jackson
Gaddis, Ginger . . . Edwards
Gallagner, Richard . . . Jackson
Garrett, Donald . . . Jackson
Garrett, Willard . . . Terry
Gary, Velma . . . Jackson
George, John . . . Jackson
George, Julie . . . Jackson
Gibbes, Hennrietta . . . Learned
Gibson, Charles . . . Jackson
Gibson, Gayle . . . Jackson
Gibson, Jesse . . . Vicksburg
Gibson, Lonna . . . Jackson
Gilbert, Dick . . . Jackson
Gilbert, Robert . . . Jackson
Gilbreath, Terry . . . Vicksburg
Gill, Rosilind . . . Jackson
Gilmore, Vickie . . . Florence
Gloriso, Stephen . . . Jackson
Golden, Bruce . . . Jackson
Gonzalez, Gilmer . . . Jackson
Goode, Paul . . . Jackson
Goodman, Robert . . . Waynesboro
Gordon, Marlon . . . Jackson
Gore, John . . . Magee
Gosa, Patricia . . . Sanatorium
Goss, Margaret . . . Jackson
Gould, Richard . . . Raymond
Grace, John . . . Jackson
Graham, Samuel . . . Jackson
Grant, Kenneth . . . Jackson
Grantham, James . . . Jackson
Grantham, Roger . . . Florence
Graves, Robert . . . Jackson
Gray, Nancy . . . Canton
Grayson, Dale . . . Jackson
Grayson, James . . . Vicksburg
Greenwell, Stuart . . . Jackson
Grice, Ronald . . . Jackson
Girshman, E. J. . . . Jackson
Groggan, Grodon . . . Jackson
Grogan, Mary . . . Vicksburg
Grube, Michael . . . Jackson
Gullett, Albert . . . Vicksburg
Habeeb, Pam . . . Vicksburg
Haddock, Margie . . . Vicksburg
Haggard, Larry . . . Raymond
Hall, Laura . . . Florence
Hall, Penny . . . Raymond
Hamilton, Becky . . . Jackson
Hamilton, Robert . . . McComb
Hammond, Charles . . . Jackson
Hampton, Elzie . . . Columbus
Hand, Lucy . . . Terry
Hanegan, Bernard . . . Bassfiel
Hanes, Susan . . . Vicksburg
Hardy, W. J. . . . Jackson
Harcett, Alpha . . . Jackson
Harmon, Joan . . . West Point
Harper, Curtis . . . Vicksburg
Harper, Stanley . . . Jackson
Harrell, Olivia . . . Jackson
Harrigill, Muriel . . . Brookhaven
Harris, James . . . Jackson
Harris, John . . . Vicksburg
Harris, Johnnye . . . Jackson
Harrison, Gerald . . . Jackson
Harrison, Janet . . . Clinton
Harrison, Wayne . . . Clinton
Harry, William . . . Columbia
Hartley, Janet . . . Jackson
Harvey, Madine . . . Port Gibson
Harvey, Robert . . . Jackson
Harvey, William . . . Jackson
Hathorn, Robert . . . Vicksburg
Havis, William . . . Vicksburg
Hayes, Ruth . . . Jackson
Haynes, Betty . . . Jackson
Haynes, Shelia . . . Clinton
Hays, Roger . . . Jackson
Hazzlerigg, Eddie . . . Vicksburg
Head, Anne . . . Vicksburg
Heidelberg, Ollie . . . Jackson
Helfrich, Ray . . . Jackson
Hemphill, Cecelia . . . Natchez
Hemphill, Donald . . . Jackson
Henderson, Betty . . . Ridgeland
Henderson, Cary . . . Jackson
Henderson, James . . . Enterprise
Henderson, Johnny . . . Vicksburg
Herrington, Janice . . . Jackson
Hester, Harry . . . Jackson
Hill, James . . . Jackson
Hill, Lynda . . . Jackson
Hill, Sara . . . Vicksburg
Hilton, Deborah . . . Jackson
Hobson, Sam . . . Brandon
Hodges, James . . . Jackson
Hodges, Rodney . . . Jackson
Holland, Glenda . . . Jackson
Holley, Betty . . . Clinton
Holliday, Janice . . . Jackson
Holliday, John . . . Vicksburg
Holmes, Skippy . . . Jackson
Holmes, Rebecca . . . Clinton
Holt, Howard . . . Jackson
Honig, Vefa . . . Llanor, Tex.
Hood, Harry . . . Crystal Springs
Hood, William . . . Hernando
Horn, Bethany . . . Ridgeland
Horne, James . . . Raymond
Horne, Richard . . . Jackson
Horton, Robert . . . Jackson
Hosemann, Hicks . . . Vicksburg
Houshmand, Morteza . . . Iran
Howard, Shirley . . . Crystal Springs
Howie, Pam . . . Jackson
Howington, Debra . . . Jackson
Hubbard, Erma . . . Raymond
Hughes, Jimmy . . . Jackson
Hughes, Kenneth . . . Jackson
Hughes, Larry . . . Jackson
Hughes, Terrel . . . Jackson
Hullum, James . . . Vicksburg
Hullum, Jerrol . . . Vicksburg
Hulsey, Gladys . . . Canton
Humphreys, Debra . . . Jackson
Hunter, Martha . . . Jackson
Hunter, Terry . . . Jackson
Hupperich, Herbert . . . Jackson
Hust, Stanley . . . Jackson
Hutson, Dennis . . . Jackson
Ingram, Carolyn . . . Vicksburg
Ingram, Colleen . . . Jackson
Ingram, Robert . . . Vicksburg
Irby, Ellen . . . Jackson
Isonhood, Myrtle . . . Jackson
Jaap, Mark . . . Jackson
Jacks, Rebecca . . . Jackson
Jackson, Ben . . . Brandon
Jackson, Danny . . . Honduras
Jackson, James . . . Vicksburg
Jacobson, Ronald . . . Salem, Missouri
Jamison, Mark . . . Jackson
Jenkins, Amy . . . Terry
Jenkins, Jamie . . . Jackson
Jenkins, Robin . . . Jackson
Jobe, Linda . . . Vicksburg
Johnson, Brenda . . . Forest
Johnson, Janie . . . Jackson
Johnson, John . . . Florence
Johnson, Richard . . . Jackson
Johnson, Thomas . . . Jackson
Johnson, Yvette . . . Jackson
Johnston, Sonya . . . Vicksburg
Johnston, Sydney . . . Vicksburg
Jones, Alice . . . Florence
Jones, Barbara . . . Amory
Jones, Betty . . . Jackson
Jones, Freddie . . . Jackson
Jones, Rita . . . Jackson
Jones, Robert . . . Jackson
Jordan, John . . . Jackson
Jordan, Mildred . . . Jackson
Joy, George . . . Jackson
Kable, Helen . . . Jackson
Kainz, Thomas . . . Raymond
Karman, Amine . . . Lebanon
Keen, Michael . . . Columbus
Keene, Gail . . . Jackson
Kees, Charles . . . Jackson
Kees, Robert . . . Magee
Kenney, Patricia . . . Jackson
Kette, Charles . . . Vicksburg
King, Michael . . . Jackson
Kirton, Lynda . . . Terry
Knight, Janice . . . Jackson
Knott, Richard . . . Jackson
Koenin, John . . . Jackson
Krietemeyer, Kiane . . . Jackson
Krug, Wayne . . . Jackson
Kyle, Kathy . . . Jackson
Lacy, Martha . . . Jackson
Lancaster, Katherine . . . Bolton
Lang, Michael . . . Jackson
Langston, Jan . . . Raymond
Lassiter, Francis . . . Vicksburg
Laster, Betty . . . Raymond
Latham, William . . . Jackson
Lavender, Morma . . . Vicksburg
Lee, Deborah . . . Jackson
Ledger, Earl . . . Jackson
Lee, Cissy . . . Jackson
Lee, Karen . . . Natchez
Lee, Kathy . . . Jackson
Lee, Pam . . . Jackson
Lee, Robert . . . Jackson
Lehner, Linda . . . Columbus
Lewis, Betty . . . Natchez
Lewis, Margaret . . . Jackson

Lewis, Patricia . . . Jackson
Lewis, Robert . . . Natchez
Lick, Paula . . . Raymond
Liddell, James . . . Jackson
Liles, Charles . . . Jackson
Lindsey, Ronnie . . . Clinton
Lipscomb, Linda . . . Jackson
Lockhart, Terry . . . Mendenhall
Lorance, Sandy . . . Vicksburg
Lowe, Jeffrey . . . Huntsville, Ala.
Lowery, Jerry . . . Clinton
Lowery, Richard . . . Jackson
Lowery, Rickie . . . Vicksburg
Lowery, Gene . . . Jackson
Lowry, Peggy . . . Jackson
Loyd, Deborah . . . Brandon
Lucas, Randall . . . Jackson
Lundgren, Lee . . . Clinton
Lungrin, Marsha . . . Greenwood
Lyons, Pearlie . . . Jackson
Lyons, Sherwood . . . Vicksburg
McAlpin, Vicki . . . Jackson
McArn, Gary . . . Columbia
McBride, Michael . . . Raymond
McCain, Frank . . . Jackson
McCain, Linda . . . Harrisville
McClary, Helen . . . Jackson
McCord, Brenda . . . Jackson
McCord, Lorraine . . . Jackson
McCorquodale, Shirley . . . Jackson
McCraney, Teresa . . . Jackson
McCraw, Thomas . . . Jackson
McDonald, Donna . . . Jackson
McDonald, Leslie . . . Jackson
McElvoy, Norman . . . Bolton
McGraw, James . . . Jackson
McIntosh, Thomas . . . Darwell, La.
McKee, Anne . . . Jackson
McKenna, Katherine . . . Natchez
McKenzie, Hugh . . . Jackson
McKinley, Gary . . . Jackson
McKinley, Jeana . . . Vicksburg
McMillan, Lester . . . Newton
McMinn, Kenny . . . Canton
McNair, Gloria . . . Jackson
McNamee, Carla . . . Brandon
McNeece, Louise . . . Morton
McNeill, Alvis . . . Jackson
McNeill, Kavid . . . Jackson
McRaney, Gloria . . . Florence
McWorter, Alton . . . Jackson
Madden, Ronald . . . Jackson
Magee, Madouna . . . Florence
Magee, Patricia . . . Jackson
Magers, Betty . . . Morton
Mahaffey, Earl . . . Clinton
Mahaffey, Powell . . . Clinton
Majors, Melinda . . . Jackson
Maloch, Clarence . . . Jackson
Malvaney, Luciane . . . Jackson
Mangum, Marsha . . . Mendenhall
Mangum, Pam . . . Terry
Manning, Donald . . . Jackson
Markel, Henrietta . . . Clinton
Marshall, Felix . . . Utica
Martin, Wilford . . . Jackson
Mason, Deborah . . . Jackson
Mason, Susan . . . Raymond
Mason, Wanda . . . Jackson
Matthews, Patricia . . . Wavelan
Matlock, Judy . . . Florence
Matthews, George . . . Jackson
Mattingly, John . . . Vicksburg
Mattingly, Walter . . . Vicksburg
May, Beverly . . . Jackson
May, Harrel . . . Clinton
May, Mary . . . Vicksburg
May, Lee Ann . . . Jackson
May, Sandy . . . Magee
Mayfield, Terry . . . Jackson
Meador, Jerry . . . Jackson
Measells, Hilda . . . Morton
Merchan, David . . . Jackson
Merchant, Charlotte . . . Jackson
Meyer, Emile . . . Jackson
Middleton, Barbara . . . Vicksburg
Miller, Emily . . . Jackson
Miller, Janice . . . Clinton
Milling, David . . . Jackson
Millis, Clark . . . Vicksburg
Mills, Rhonda . . . Jackson
Millwood, J. C. . . . Belzoni
Milner, Johnny . . . Jackson
Mize, Merry . . . Jackson
Mohon, Kenneth . . . Jackson
Mooney, Linda . . . Jackson
Moore, Don . . . Florence
Moore, Donald . . . Jackson
Moore, Stanley . . . Brandon
Moore, Stanley . . . Jackson
Moran, Joan . . . Jackson
Morgan, David . . . Jackson
Morrow, David . . . Jackson
Morton, Donna . . . Clinton
Morton, William . . . Clinton
Mosley, Amy . . . Clinton
Muffoletto, Ronnie . . . Vicksburg

Mulvihill, Carl . . . Jackson
Munn, Floyd . . . Mendenhall
Munton, Wanda . . . Jackson
Murry, Vicky . . . Jackson
Musgrave, Julie . . . Jackson
Myers, Carol . . . Conehatta
Myers, Joan . . . Jackson
Myers, William . . . Jackson
Nabors, Robert . . . Jackson
Nail, Barbara . . . Clinton
Nall, Aldert . . . Jackson
Neal, James . . . Vicksburg
Neely, Keith . . . Florence
Neill, Edwin . . . Jackson
Nelson, Madeline . . . Jackson
Nelson, Mary . . . Jackson
Netherton, Vickie . . . Jackson
Nevels, Marilyn . . . Vicksburg
New, Steve . . . Brandon
Newson, Lester . . . Jackson
Niblett, Peggy . . . Jackson
Nohra, David . . . Clinton
Nyman, Carl . . . Vicksburg
Obitz, George . . . Jackson
Odom, Rose . . . Pearl
Ogden, Mary . . . Natchez
Oliver, Helen . . . Pickens
Oneal, Thaddeus . . . Jackson
Outlaw, John . . . Jackson
Overstreet, Danny . . . Florence
Oxley, Buddy . . . Jackson
Pace, James . . . Vicksburg
Parker, Cody . . . Port Gibson
Parker, Gary . . . Jackson
Parker, Lou . . . Vicksburg
Parks, Edward . . . Vicksburg
Patrick, Neva . . . Puckett
Payne, Leonard . . . Jackson
Peaccock, Catherine . . . Jackson
Pearce, Aubrey . . . Jackson
Peery, George . . . Jackson
Pender, Terry . . . Jackson
Perkins, Victoria . . . Jackson
Perry, Deborah . . . Jackson
Peyton, Ollie . . . Raymond
Pharr, Larry . . . Vicksburg
Phillips, Mary . . . Lorman
Piazza, Thomas . . . Vicksburg
Pickett, Samuel . . . Vicksburg
Pierce, Brenda . . . Jackson
Pietrzak, Douglas . . . Jackson
Poirrier, Douglas . . . Jackson
Pold, Keith . . . Jackson
Poole, Sharron . . . Foxworth
Pope, Robert . . . Jackson
Porch, James . . . Jackson
Post, Gary . . . Bolton
Prescott, Warne . . . Jackson
Price, Jana . . . Jackson
Pugh, William . . . Raymond
Purser, Chris . . . Jackson
Purser, Geoffrey . . . Jackson
Purvis, Elbert . . . Raymond
Purvis, Richard . . . Crystal Springs
Quinn, Marvin . . . Madison
Raines, Urbon . . . Vicksburg
Rainey, Mary . . . Jackson
Rainey, Thomas . . . Jackson
Ray, Barbara . . . Vicksburg
Ray, Reba . . . Florence
Raymond, Terry . . . Crystal Springs
Reed, Susan . . . Jackson
Rein, Mark . . . Jackson
Remmers, Louis . . . Jackson
Renfroe, Bonnie . . . Jackson
Renfroe, Douglas . . . Vicksburg
Rhodes, Gary . . . Jackson
Rhodes, Howard . . . Jackson
Risls, Dennis . . . Vicksburg
Rice, Martha . . . Clinton
Richards, Jane . . . Layette
Richardson, Andrew . . . Raymond
Richardson, Bettye . . . Bolton
Richardson, Cathy . . . Jackson
Riddick, Larry . . . Jackson
Riley, Mary . . . Vicksburg
Riley, Patricia . . . Clinton
Riley, William . . . Natchez
Rimmer, James . . . Jackson
Riser, Janet . . . Raymond
Rives, Cynthia . . . Jackson
Robertson, Hope . . . Jackson
Robertson, Steven . . . Jackson
Roberts, Tina . . . Jackson
Robinson, Gary . . . Pelahatchie
Robinson, Lanny . . . Raymond
Roell, Charles . . . Jackson
Rogers, Linda . . . Jackson
Rogers, Linda Sue . . . Jackson
Roquemore, Mary . . . Jackson
Ross, Sidney . . . Holly Bluff
Rowland, Mildred . . . Jackson
Ruble, Rosemary . . . Jackson
Rucker, Albert . . . Florence
Ruffin, Janice . . . Jackson
Rushing, Steve . . . Jackson
Russell, John . . . Jackson

Salassi, Walter . . . Vicksburg
Salmon, James . . . Vicksburg
Salsman, Larry . . . Jackson
Sanders, Laura . . . Jackson
Saul, Thomas . . . Clinton
Scarborough, Charles . . . Jackson
Scarborough, John . . . Jackson
Schaffer, George . . . Vicksburg
Schultz, Katherine . . . Clinton
Scott, Le . . . Raymond
Scott, Ruby . . . Jackson
Seals, Randolph . . . Jackson
Searcy, Harry . . . Jackson
Seater, Rita . . . Canton
Seaton, Velma . . . Jackson
Selby, Allan . . . Vicksburg
Selden, Ronald . . . Port Gibson
Self, John . . . Jackson
Sellers, Cynthia . . . Jackson
Sellers, Lee . . . Jackson
Senseman, John . . . Jackson
Sessions, Jerry . . . Vicksburg
Sessums, Robert . . . Jackson
Shamburger, Leigh . . . Jackson
Sharp, Beverly . . . Hazelhurst
Shearer, Richard . . . Raymond
Shelton, George . . . Jackson
Shepherd, Fred . . . Terry
Shepman, James . . . Jackson
Sherman, Mickey . . . Pearl
Shipp, Susan . . . Grenada
Shoemake, Beverly . . . Jackson
Short, Janice . . . Clinton
Shows, Mary . . . Jackson
Shows, Wyman . . . Jackson
Shumate, John . . . Jackson
Sides, James . . . Jackson
Sides, Raymond . . . Sturgis
Silence, Luke . . . Jackson
Simmons, John . . . Raymond
Simmons, William . . . Jackson
Simpson, Nova . . . Jackson
Sims, Ruby . . . Jackson
Skinner, Dorothy . . . Lexington
Slade, William . . . Jackson
Slaieg, Nano . . . Jackson
Slaughter, Troy . . . Jackson
Sledge, Debra . . . Jackson
Slocum, Sarah . . . Florence
Slone, Paul . . . Raymond
Smith, Bessie . . . Jackson
Smith, Cameron . . . Jackson
Smith, Carl . . . Jackson
Smith, Robin . . . Jackson
Smith, Dennis . . . Jackson
Smith, Gary . . . Vicksburg
Smith, Glenda . . . Jackson
Smith, Johnnie . . . Florence
Smith, Judy . . . Natchez
Smith, Kenneth . . . Arden
Smith, Laura . . . Jackson
Smith, Laura . . . Florence
Smith, Leonard . . . Vicksburg
Smith, Marion . . . Jackson
Smith, Mark . . . Florence
Smith, Phillip . . . Jackson
Smith, Robert . . . Port Gibson
Smith, Shirley . . . Jackson
Smith, Teresa . . . Jackson
Smith, William . . . Clinton
Smith, William . . . Jackson
Soles, Jack . . . Natchez
Somers, Patrick . . . Jackson
Speed, Mary . . . Jackson
Spence, Ann . . . Jackson
Spradling, Julie . . . Jackson
Sprayberry, Harold . . . Jackson
Stapleton, Curtis . . . Jackson
Starnes, James . . . Jackson
Steele, Melanie . . . Jackson
Stephens, Donna . . . Clinton
Stephens, Hubert . . . Jackson
Stern, Carrie . . . Vicksburg
Stewart, Frank . . . Jackson
Stewart, Joan . . . Winona
Stewart, Thomas . . . Clinton
Stickler, Charles . . . Jackson
Stitt, Mary . . . Jackson
Stone, David . . . Vicksburg
Storm, Ruth . . . Jackson
Stout, Sharyn . . . Jackson
Strickland, Joseph . . . Vicksburg
Stringer, Cynthia . . . Jackson
Strong, Jerry . . . Utica
Stroud, Cheryl . . . Jackson
Stuart, Donnie . . . Pelahatchie
Stuart, Tony . . . Jackson
Sullivan, Alton . . . Clinton
Sullivan, Betty . . . Jackson
Sullivan, Wade . . . Jackson
Sullivan, Wendell . . . Jackson
Summerlin, William . . . Jackson
Sumrall, Mark . . . Jackson
Surratt, Linda . . . Clinton
Swenson, Charles . . . Jackson
Swilley, Rodney . . . Brandon
Switzer, Charles . . . Jackson

Tacke, Mary . . . Vicksburg
Tankersley, Ronnie . . . Jackson
Tanner, Debra . . . Vicksburg
Tarpley, Beverly . . . Jackson
Taylor, Linda . . . Jackson
Taylor, Lynda . . . Whitfield
Taylor, Timothy . . . Jackson
Teasley, Arthur . . . Florence
Temple, Larry . . . Jackson
Terry, Ray . . . Jackson
Thetford, Wanda . . . Carpenter
Thigpen, Marie . . . Florence
Thomas, Ernest . . . Jackson
Thosma, Jimmie . . . Jackson
Thomas, Larry . . . Jackson
Thomas, Ollie . . . Jackson
Thomas, William . . . Jackson
Thompson, Lee . . . McComb
Thompson, Silas . . . Jackson
Thompson, Steven . . . Jackson
Thompson, William . . . Jackson
Thrash, Tory . . . Clinton
Tigrett, Travis . . . Brandon
Tims, Gregory . . . Jackson
Tingle, Wanda . . . Jackson
Tipton, Gary . . . Jackson
Toles, Thomas . . . Jackson
Townsend, Thomas . . . Jackson
Trask, Don . . . Jackson
Trammell, James . . . Yazoo
Trim, Sarah . . . Jackson
Trotter, Alan . . . Newton
Truitt, Judith . . . Jackson
Tullos, Shirley . . . Jackson
Tullos, Temple . . . Jackson
Turnage, James . . . Jackson
Turner, Edna . . . Vicksburg
Turner, Rachel . . . Prentiss
Turner, Scott . . . Jackson
Van Zandt, Deborah . . . Jackson
Vaught, Jean . . . Jackson
Vickers, James . . . Greenville
Vinson, Gary . . . Jackson
Virden, Samuel . . . Jackson
Wade, Barry . . . Pearl
Wade, Carol . . . Brandon
Wade, Linda . . . Brandon
Walker, Sandra . . . Jackson
Walker, William . . . Vicksburg
Wallace, Dorothy . . . Florence
Wallace, Stanley . . . Crystal Springs
Walley, James . . . Vicksburg
Walters, Dennis . . . Brandon
Waltman, Connie . . . Hazelhurst
Walton, George . . . Vicksburg
Ward, Andrew . . . Clinton
Ward, Teresa . . . Raymond
Ward, Wallace . . . Jackson
Warnock, Lynn . . . Vicksburg
Warnock, Ronald . . . Vicksburg
Watkins, David . . . Jackson
Watkins, Marsha . . . Jackson
Watkins, Sammy . . . Jackson
Watkins, Willie . . . Utica
Way, Anthony . . . Vicksburg
Weathersby, Beverly . . . Florence
Webb, Frances . . . Jackson
Webb, Mary . . . Jackson
Webb, Patricia . . . Jackson
Weeks, James . . . Jackson
Weems, Larry . . . Jackson
Weir, Daniel . . . Jackson
Weissinger, Thomas . . . Vicksburg
Welch, Billy . . . Gallman
Wells, Sharon . . . Philipp
West, Deborah . . . Jackson
Westbrook, Deborah . . . Jackson
White, Benjamin . . . Bolton
White, James . . . Jackson
White, Martin . . . Vicksburg
White, Phyllis . . . Jackson
White, Robert . . . Jackson
White, Shelia . . . Star
White, Vicki . . . Jackson
Whittington, James . . . McComb
Whittington, Ross . . . Carthage
Williams, Gregory . . . Jackson
Williams, JoAnn . . . Brookhaven
Williams, Juanitha . . . Jackson
Williams, Margaret . . . Jackson
Williams, Mark . . . Jackson
Williams, Robert . . . Jackson
Williams, Roxie . . . Jackson
Williams, Shirley . . . Jackson
Williams, Wanda . . . Jackson
Williamson, Coleman . . . Brandon
Williamson, Jill . . . Wesson
Williamson, Oscar . . . Clinton
Williamson, Ronald . . . Jackson
Williamson, Sherrod . . . Fayette
Willson, Ilene . . . Jackson
Wilson, Betty . . . Jackson
Wilson, James . . . Jackson
Wilson, Jenny . . . Vicksburg
Wilson, Karen . . . Jackson
Wilson, Mary . . . Vicksburg
Wilson, Sedric . . . Lake Providence, La.

Winborne, David . . . Florence
Winborne, Edgar . . . Florence
Windham, Wayne . . . Port Gibson
Windham, Wendy . . . Jackson
Wingo, Patti . . . Jackson
Wixon, Bobbie . . . Vicksburg
Wolf, James . . . Pascagoula
Womack, David . . . Utica
Womack, Carolyn . . . Jackson
Womack, Wendell . . . Mendenhall
Wood, Lynn . . . Jackson
Wood, John . . . Vicksburg
Woods, Frances . . . Clinton
Woods, Mary . . . Jackson
Woods, Peggy . . . Jackson
Woodson, Elayne . . . Vicksburg
Woody, Ruth . . . Tupelo
Woolley, Linda . . . Jackson
Wooten, Carolyn . . . Jackson
Wray, Mildred . . . Jackson
Wright, Harold . . . Clinton
Wright, Janet . . . Raymond
Wynn, Ted . . . Jackson
Yates, Billy . . . Pearl
Yeates, Mary . . . Clinton
Young, Emmett . . . Jackson
Young, James . . . Vicksburg
Young, Samuel . . . Meridian
Zachry, Betsy . . . Raymond

FRESHMEN

Ainsworth, Mary . . . Whitfield
Ainsworth, William . . . Pelahatchie
Alburn, Edward . . . Jackson
Aldy, Annie . . . Jackson
Alexander, Glen . . . Jackson
Alexander, Lydia . . . Jackson
Alexander, Wanda . . . Jackson
Alford, Peggy . . . Jackson
Allbritton, Jamie . . . Jackson
Allegrezza, Vickie . . . Jackson
Allen, Diane . . . Jackson
Allen, Jackie . . . Jackson
Allen, John . . . Jackson
Allen, Sara . . . Raymond
Allen, Thomas . . . Jackson
Allred, Billy . . . Jackson
Amborn, Robert . . . Vicksburg
Ammons, David . . . Clinton
Anderson, Charles . . . Jackson
Anderson, David . . . Vicksburg
Anderson, Michael . . . Vicksburg
Anderson, Sherry . . . Jackson
Andrews, John . . . Jackson
Anglin, Joe . . . Jackson
Ansel, Nancy . . . Vicksburg
Antoine, Brenda . . . Vicksburg
Antoine, Richard . . . Vicksburg
Appleberry, Michael . . . Jackson
Applewhite, Debra . . . Clinton
Arledge, Frances . . . Vicksburg
Armstrong, James . . . Jackson
Arnold, Ray . . . Jackson
Arnold, William . . . Jackson
Ashford, Paula . . . Jackson
Ashley, Alan . . . Hazlehurst
Ashley, Daniel . . . Pearl
Atkinson, Floyd . . . Jackson
Atkinson, Ralph . . . Vicksburg
Atkinson, Robert . . . Jackson
Atwood, Lucinda . . . Jackson
Atwood, Marcelyn . . . Pearl
Austin, Bobbie . . . Jackson
Austin, Mary . . . Jackson
Baggett, John . . . Jackson
Bagwell, David . . . Jackson
Bagwell, Gary . . . Jackson
Bailey, Marshal . . . Lake Providence, La.
Baker, Michael . . . Jackson
Baldwin, David . . . Jackson
Ball, John . . . Jackson
Ballard, Ronnie . . . Jackson
Banks, Joanne . . . Jackson
Barber, John . . . Jackson
Bardin, Edwina . . . Flora
Barlow, Linda . . . Star
Barlow, Sharon . . . Utica
Barlow, Shirley . . . Jackson
Barner, Billie . . . Vicksburg
Barnes, Ann . . . Jackson
Barnes, Linda . . . Jackson
Barnes, Robert . . . Vicksburg
Barrett, Bobby . . . Jackson
Battle, Mary . . . Jackson
Baty, Stanley . . . Jackson
Baylot, Robert . . . Vicksburg
Beach, Patricia . . . Vicksburg
Beall, Joe . . . Vicksburg
Beard, Dan . . . Jackson
Beasley, Hank . . . Clinton
Beasley, Kathy . . . Jackson
Beaver, Cheryl . . . Brandon
Beck, Marcus . . . Terry
Belcher, Stephen . . . Jackson
Bell, David . . . Jackson
Benson, Richard . . . Jackson

Biglane, Walter . . . Natchez
Bincham, Mary . . . Newton
Bingham, Sarah . . . Newton
Bishop, Johnny . . . Jackson
Black, James . . . Jackson
Black, Janet . . . Jackson
Blackburn, Claude . . . Jackson
Blackmon, Jean . . . Jackson
Blackwell, Buddy . . . Jackson
Blackwell, Evelyn . . . Jackson
Blackwell, Hal . . . Jackson
Blackwell, William . . . Jackson
Blailock, Joseph . . . McComb
Blaine, Ronald . . . Jackson
Blair, William . . . Quitman
Blanks, Dorothy . . . Jackson
Blanks, James . . . Jackson
Blaylock, Philip . . . Jackson
Blossom, Karen . . . Forest
Boles, Samuel . . . Jackson
Boler, Terry . . . Jackson
Boler, Jerry . . . Jackson
Boatman, Paul . . . Jackson
Bolls, Linda . . . Jackson
Bond, Joel . . . Florence
Bocker, Charles . . . Memphis, Tenn.
Booth, Jerome . . . Vicksburg
Boteler, William . . . Raymond
Bourne, Donald . . . Columbia
Bourne, Ronald . . . Columbia
Bowdon, Gerald . . . Jackson
Bowen, Connie . . . Jackson
Bowen, Deborah . . . Vicksburg
Bowman, Susan . . . Jackson
Bowron, James . . . Jackson
Boyer, Monica . . . Jackson
Boykin, Viola . . . Jackson
Bradshaw, Delilah . . . Morton
Brantley, Daniel . . . Jackson
Brasfield, Julie . . . Lorman
Breithaupt, Charles . . . Lorman
Breland, William . . . Jackson
Bridges, Gayle . . . Jackson
Bridges, Jimmy . . . Jackson
[illegible], Eugene . . . Florence
[illegible] . . . [illegible]
[illegible], Gregory . . . Crystal Springs
Broom, Caren . . . New York
Brown, David . . . Jackson
Brown, Essie . . . Vicksburg
Brown, Eugene . . . Jackson
Brown, Hugh . . . Lorman
Brown, James . . . Brandon
Brown, Kathie . . . Vicksburg
Brown, Marion . . . Yazoo
Brown, Michael . . . Jackson
B[illegible], Donald . . . Port Gibson
B[illegible] . . . Lorman
B[illegible] . . . Jackson
B[illegible] . . . Vicksburg
B[illegible] Charles . . . Jackson
B[illegible] Charles . . . Tylertown
B[illegible] Minnie . . . Jackson
B[illegible], Marshall . . . Crystal Springs
B[illegible] William . . . Jackson
B[illegible] Gregory . . . Jackson
B[illegible] Marcia . . . Jackson
B[illegible] Susan . . . Bay Springs
B[illegible] Curt . . . Vicksburg
B[illegible] . . . McComb
Bullock, Mary . . . Jackson
Bullock, Natalie . . . Jackson
[illegible] . . . Jackson
[illegible] . . . Jackson
Burgess, George . . . Jackson
Burgess, Steven . . . Vicksburg
Burke, William . . . Jackson
[illegible] . . . Jackson
[illegible] Shirley . . . Jackson
Burkett, Johnny . . . Jackson
Burnett, Jo . . . Jackson
[illegible] . . . Jackson
Burney, Donald . . . Jackson
Burnham, Glenda . . . Brandon
Burnham, Nanda . . . Brandon
Burns, Ralph . . . Jackson
Burrow, Bill . . . Jackson
Burse, Jimmie . . . Jackson
Burton, John . . . Jackson
Burtt, Steven . . . Vicksburg
Busby, Martin . . . Bentonia
Bush, Barbara . . . Jackson
Butler, William . . . Florence
Butts, Larry . . . Bentonia
Butts, Lisa . . . Jackson
Byrd, Deborah . . . Jackson
Byrd, Thomas . . . Jackson
Byron, David . . . Jackson
Cage, Barbara . . . Clinton
Cain, Terri . . . Raymond
Calderon, Luis . . . Raymond
Caldwell, Judy . . . Jackson
Caldwell, Ralph . . . Jackson
Calhoun, Edith . . . Jackson
Campbell, Craig . . . Jackson
Campbell, Isaac . . . Brandon
Campbell, Steven . . . Jackson
Cannada, John . . . Vicksburg
Caraway, Willana . . . Jackson
Carpenter, Deborah . . . Clinton
Carpenter, Louise . . . Jackson
Carraway, Barry . . . Vicksburg
Carr, Patricia . . . Hattiesburg
Carroll, Martha . . . Florence
Carson, Dewayne . . . Jackson
Carter, deborah . . . Jackson
Carter, Hugh . . . Clinton
Case, Cecil . . . Jackson
Caulfield, Ronald . . . Jackson
Chalk, Jerry . . . Jackson
Chamblee, Jerry . . . Jackson
Chapman, Ramona . . . Jackson
Chappell, Norman . . . Jackson
Chisholm, Basil . . . Jackson
Chisholm, Dwight . . . Jackson
Clark, Johnny . . . Jackson
Clark, Pamela . . . Jackson
Clark, Roger . . . Jackson
Clayton, Edwin . . . Clinton
Cliburn, Ann . . . Crystal Springs
Cliburn, Sharon . . . Jackson
Cline, J. W. . . . Clinton
Cloer, Mark . . . Jackson
Clower, Joseph . . . Clinton
Cochran, Royce . . . Jackson
Cockrell, Charles . . . Mendenhall
Cockrell, Hugh . . . Jackson
Cockrell, Janice . . . Vicksburg
Cockrell, Linda . . . Jackson
Cody, Candace . . . Jackson
Cole, James . . . Pattison
Cole, Margaret . . . Clinton
Coleman, Margaret . . . Jackson
Coleman, Ronald . . . Jackson
Collins, Betty . . . Pelahatchie
Collins, Jo Ann . . . Pelahatchie
Collom, Grant . . . Jackson
Combest, Paula . . . Jackson
Comfort, Donna . . . Florence
Conn, Phyllis . . . Jackson
Conner, Lynn . . . Jackson
Conrad, Larry . . . Redwood
Cook, William . . . Vicksburg
Cooper, Don . . . Jackson
Cooper, Joe . . . Jackson
Cooper, Martha . . . Jackson
Copeland, Linda . . . Jackson
Corbitt, Arthur . . . Jackson
Cottrell, Marilyn . . . Terry
Coughran, Stephen . . . Jackson
Covey, Jannie . . . Jackson
Covington, Michael . . . Fayette
Cowan, James . . . Brandon
Cowe[illegible], Kenny . . . Jackson
Cox, Jean . . . Jackson
Cox, Shelia . . . Jackson
Crabtree, Donald . . . Jackson
Craft, Keith . . . Terry
Crapps, Charles . . . Jackson
Crawfo[illegible] . . . Clinton
C[illegible], George . . . Florence
Cre[illegible], Robert . . . Summit
Cr[illegible], David . . . Jackson
C[illegible], Tommy . . . Clinton
Crockett, Gail . . . Jackson
Cr[illegible], Susan . . . Vicksburg
C[illegible] Jimmie . . . Vicksburg
Crowell, Jacqueline . . . Jackson
Crudup, Ronnie . . . Jackson
Culbertson, Lee . . . Vicksburg
Cummings, Carol . . . Jackson
Cummings, Marcus . . . Jackson
Cummins, Byron . . . Jackson
Cupit, Jerry . . . Jackson
Cupit, Jo . . . Jackson
Currie, Paul . . . Jackson
Currie, Susan . . . Jackson
Curtis, Danny . . . Clinton
Curtis, Ronny . . . Clinton
Dalles, D[illegible] . . . Jackson
Dalton, Randy . . . Jackson
Daniel, James . . . Jackson
Daniel, Ray . . . Jackson
Darby, Milton . . . Southhaven
Dauffenbach, Philip . . . Raymond
Davidson, James . . . Vicksburg
Davies, John . . . Carthage
Davis, Brenda . . . Crystal Springs
Davis, Janice . . . Benton
Davis, Michael . . . Jackson
Davis, Rodney . . . Jackson
Day, Randy . . . Natchez
Deal, Faith . . . Jackson
Deaton, Darrell . . . Jackson
Deaton, Karen . . . Jackson
Dannington, John . . . Brandon
Dennis, George . . . Jackson
Dent, Thomas . . . Jackson
Denton, Carrie . . . Bolton
Dickson, John . . . Vicksburg
Dixon, Bobbie . . . Raymond
Derossette, Wallace . . . Vicksburg
Davore, William . . . Durham, N. C.
Dewett, Durois . . . Clinton
Donald, James . . . Greenville
Dongieux, Mary . . . Jackson
Donohoe, Ann . . . Jackson
Dolittle, Floyd . . . Jackson
Dorman, Michael . . . Jackson
Dorough, Gary . . . Jackson
Duke, Michael . . . Jackson
Duke, Wallace . . . Jackson
Dukes, Ann . . . Clinton
Dukes, Donna . . . Jackson
Dukes, James . . . Jackson
Dungan, James . . . Port Gibson
Durant, Debrah . . . Jackson
Dutro, Martin . . . Jackson
Dyer, David . . . Vicksburg
Eagles, Harry . . . Vicksburg
Easley, Julie . . . Jackson
Eaves, Irene . . . Vicksburg
Edmondson, Greyce . . . Edwards
Edwards, Francis . . . Vicksburg
Edwards, Kenneth . . . Jackson
Edwards, Rex . . . Jackson
Ellis, Archie . . . Jackson
Ellis, Lena . . . Vicksburg
Ellis, Carol . . . Jackson
Ellis, Mack . . . Redwood
Ellis, Naomi . . . Raymond
Emerson, Ray . . . Vicksburg
Emory, John . . . Jackson
Emrick, Gordon . . . Edwards
Enlow, Ethel . . . Jackson
Epperson, Donna . . . Jackson
Ervin, Janet . . . Crystal Springs
Ervin, Peggy . . . Bay Springs
Erwin, Wanda . . . Jackson
Ethridge, Tony . . . Jackson
Etter, Arthur . . . Jackson
Evans, Dorothy . . . Jackson
Evans, John . . . Jackson
Everett, Harold . . . Jackson
Ewing, Myrtis . . . Clinton
Ezell, Ralph . . . Pearl
Farmer, Carla . . . Jackson
Farris, Donna . . . Vicksburg
Fedell, Faye . . . Vicksburg
Felder, Edward . . . Summit
Ferguson, Joan . . . Green[illegible]
Ferguson, Sandra . . . Jackson
Ferrell, Kay . . . Jackson
Ferrell, Joan . . . Vicksburg
Field, Ward . . . Edwards
Finch, Debra . . . Jackson
Finnegan, Joseph . . . Jackson
Flanagan, Coy . . . Vicksburg
Fleming, Hilda . . . Lena
Florence, Ann . . . Jackson
Floyd, Robert . . . Brandon
Flynt, Joe . . . Jackson
Fogg, Robert . . . Brandon
Ford, Ray . . . Jackson
Ford, Marie . . . Vicksburg
Foreman, Charles . . . Brandon
Fortenberry, Jerry . . . Jackson
Foster, Randall . . . Jackson
Foster, James . . . Pearl
Foster, Sharon . . . Jackson
Fountain, Ena . . . Vicksburg
Fowler, Dorothy . . . Edwards
Fowler, Willis . . . Edwards
Franco, Robert . . . Vicksburg
Freeman, Lee . . . Raymond
Freeman, Joyce . . . Jackson
Freeman, Lee . . . Raymond
Freeman, Rhonda . . . Clinton
French, Lewis . . . Mendenhall
French, Ronnie . . . Natchez
Freshour, Faye . . . Jackson
Fulton, Cynthia . . . Philadelphia
Fulton, Neal . . . Jackson
Fultz, Danny . . . Clinton
Gaillard, Ruth . . . Jackson
Gamble, Gayle . . . Vicksburg
Gardner, Steven . . . Terry
Gaston, Daisy . . . Jackson
Gatewood, Toby . . . Jackson
Gazaway, Brenda . . . Jackson
Gene, Robert . . . Monroe, La.
Gentry, Martha . . . Vicksburg
Geoghegan, Edna . . . Jackson
George, Nancy . . . Vicksburg
Gerber, John . . . Raymond
Gerber, Joy . . . Raymond
Gibson, Daisy . . . Florence
Gibson, Donna . . . Jackson
Gibson, Willie . . . Terry
Gill, John . . . Jackson
Gill, Marla . . . Jackson
Gillis, James . . . Vicksburg
Gillis, Teri . . . Vicksburg
Gilmer, Lila . . . Jackson
Gilstrap, Ronald . . . Jackson
Ginn, Joe . . . Jackson
Givan, Adele . . . Vicksburg
Givan, Patrick . . . Jackson
Givens, Mark . . . Jackson
Glenn, Earl . . . Jackson
Glover, Geraldine . . . Brandon
Goad, Susan . . . Jackson
Godbold, Patrick . . . Jackson
Goderey, Robert . . . Jackson
Goodman, Karen . . . Jackson
Gordon, Carol . . . Port Gibson
Gordon, Mary . . . Jackson
Gordon, Nancy . . . Jackson
Gordon, William . . . Jackson
Gordy, John . . . Jackson
Goss, Robert . . . Vicksburg
Gradzinskas, Israel . . . Jackson
Graham, Pamela . . . Raymond
Graham, Susan . . . Jackson
Granberry, Johnny . . . Yazoo
Grant, Lee . . . Canton
Grantham, Billy . . . Florence
Grantham, Dora . . . Clinton
Grantham, Lynn . . . Clinton
Gray, David . . . Jackson
Gray, Larry . . . Utica
Gray, Lee . . . Jackson
Grayson, Helen . . . Vicksburg
Green, Craig . . . Vicksburg
Greene, Letha . . . Jackson
Gregory, Wayne . . . Jackson
Gregory, Hugh . . . Jackson
Griffith, Ronny . . . Brandon
Grimes, Charles . . . Jackson
Grisham, Lynn . . . Jackson
Grogan, Jack . . . Vicksburg
Grubbs, Cynthia . . . Jackson
Gullett, Albert . . . Vicksburg
Guthrie, Noel . . . Jackson
Guynes, Terry . . . Vicksburg
Haase, Linda . . . Jackson
Hackney, Jane . . . Jackson
Haded, Carol . . . Vicksburg
Haden, Ray . . . Vicksburg
Haden, Toni . . . Jackson
Hagan, Thomas . . . Jackson
Haggerty, Kevin . . . Jackson
Hall, Lynn . . . Brookhaven
Hall, Lyle . . . Jackson
Hamel, Larry . . . Jackson
Hamlin, Mark . . . Jackson
Hammer, Michael . . . Jackson
Hammond, Harold . . . Jackson
Hampton, Evan . . . Jackson
Hampton, Ann . . . Clinton
Hankins, Ann . . . Jackson
Hansel, Beate . . . Jackson
Harbour, Carol . . . Jackson
Harding, Louise . . . Jackson
Harding, Dwight . . . Jackson
Hardwick, John . . . Jackson
Hardy, Ann . . . Jackson
Hardy, Jack . . . Jackson
Harmon, Nancy . . . Brandon
Harper, Robert . . . Jackson
Harrell, Roger . . . Pearl
Harris, David . . . Jackson
Harris, Joe . . . Jackson
Harris, Judy . . . Jackson
Harris, Phillip . . . Jackson
Harris, Randy . . . Brandon
Harris, William . . . Jackson
Harrison, Garnett . . . Jackson
Hart, Linda . . . Jackson
Hart, Marthe . . . Jackson
Harthcock, Martin . . . Raymond
Hartzog, Ann . . . Jackson
Harvill, Allen . . . Jackson
Hatton, Jeanne . . . Jackson
Hawkins, Alma . . . Vicksburg
Hawkins, Cynthia . . . Vicksburg
Hawkins, Daniel . . . Jackson
Hawkins, Debra . . . Clinton
Hawkins, George . . . Clinton
Hayes, Janet . . . Jackson
Hays, Nancy . . . Jackson
Head, Mary . . . Jackson
Head, William . . . Jackson
Hel[illegible], Hubert . . . Clint[illegible]
Helmintoller, Debbie . . . Clinton
Hendershot, Lu . . . Jackson
Henderson, Cheryl . . . Jackson
Henderson, Deborah . . . Jackson
Henderson, Marion . . . Florence
Henderson, Janis . . . Jackson
Henderson, Lawrence . . . Jackson
Henderson, Samuel . . . West Point
Henderson, Tommy . . . Jackson
Hendricks, Timothy . . . Jackson
Hennington, Wayne . . . Terry
Herring, Bruce . . . Jackson
Herring, Sarah . . . Magee
Hester, William . . . Vicksburg
Hewitt, Sue . . . Jackson
Hickman, Bernardette . . . Jackson
Hickman, Ronald . . . Jackson
Hickman, Joyce . . . Terry
Hicks, Ann . . . Jackson
Hightower, Edward . . . Clinton
Hildebrand, Brice . . . Jackson
Hilderbrand, James . . . Bentonia
Hilkart, Ann . . . Jackson
Hill, Deborah . . . Vicksburg
Hill, Jerry . . . Bolton
Hill, Michael . . . Jackson
Hill, Brenda . . . Jackson
Hinkle, Ann . . . Jackson
Hinton, Susan . . . Clinton
Hintson, Irma . . . Redwood
Hodge, Linda . . . Vicksburg
Hodges, James . . . Brandon
Hodo, Larry . . . Jackson
Hoffman, Ann . . . Jackson
Hogan, Michael . . . Jackson
Holden, Gary . . . Jackson
Holderfield, Laura . . . Jackson
Holifield, Charles . . . Jackson
Holland, George . . . Jackson
Holland, Robert . . . Jackson
Holland, William . . . Jackson
Holloway, William . . . Jackson
Holman, Paul . . . Meridian
Holmes, Donna . . . Terry
Hooper, Louis . . . Vicksburg
Hoover, Larry . . . Jackson
Hopkins, Barbara . . . Bolton
Horne, James . . . Jackson
Horne, William . . . Jackson
Horsfall, William . . . Brandon
Horsley, Nancy . . . Pulaski
Horsman, Joseph . . . Jackson
Hosey, Debra . . . Louin
Houlihan, George . . . Jackson
House, Charles . . . Jackson
House, Lee . . . Jackson
Housley, Bruce . . . Florence
Howard, Ann . . . Canton
Howie, Dale . . . Jackson
Hoxie, William . . . Port Gibson
Huckaby, Ray . . . Clinton
Hudspeth, Clyde . . . Jackson
Hughes, Douglas . . . Jackson
Hughes, Maria . . . Jackson
Hughes, Raymond . . . Jackson
Hughes, Sally . . . Jackson
Hughes, Wayne . . . Jackson
Humphreys, Dean . . . Florence
Hunter, Mary . . . Jackson
Hurst, Wallace . . . Jackson
Hutchins, Michael . . . Pear[illegible]
Hutchinson, Steve . . . Jackson
Hynum, Charles . . . Jackson
Ingram, Donna . . . Jackson
Ingram, Eddie . . . Jackson
Inman, Jerry . . . Greenville
Irby, Edward . . . Vicksburg
Irwin, Harold . . . Jackson
Isett, Jeffrey . . . Jackson
Isonbood, Elaine . . . Tinsley
Israel, Catherine . . . Vicksburg
Jabour, Joseph . . . Vicksburg
Jackson, Dale . . . Jackson
Jackson, Faye . . . Jackson
Jackson, Donald . . . Jackson
Jackson, Hannah . . . Vicksburg
Jackson, Lawrence . . . Terry
James, Ruth . . . St. Joseph, La.
James, Janice . . . Newton
James, Diane . . . Jackson
Jamison, Bobby . . . Jackson
Jamison, Josephine . . . Jackson
Jaynes, George . . . Jackson
Jameson, Howard . . . Jackson
Jemerson, Stanley . . . Jackson
Johnson, Alma . . . Jackson
Johnson, Lynn . . . Jackson
Johnson, Jerry . . . Vicksburg
Johnson, Joan . . . Jackson
Johnson, Joe . . . Vicksburg
Johnson, Karen . . . Jackson
Johnson, Margeret . . . Florence
Johnson, Nancy . . . Ethel
Johnson, Lynn . . . Jackson
Johnson, Richard . . . Jackson
Johnson, Tara . . . Vicksburg
Johnson, Thomas . . . Jackson
Johnston, Gary . . . Carthage
Johnston, Linda . . . Jackson
Joiner, Mary . . . Raymond
Jolly, Thomas . . . Jackson
Jones, Charles . . . Vicksburg
Jones, Dorothy . . . Jackson
Jones, James . . . Jackson
Jones, James . . . Clinton
Jones, Janet . . . Jackson
Jones, Nancy . . . Jackson
Jones, Susan . . . Jackson
Jones, Theresa . . . Jackson
Jones, William . . . Jackson
Jones, William . . . Vicksburg
Jordon, Albert . . . Jackson
Jordan, William . . . Jackson
Jordan, Virginia . . . Jackson
Joseph, Linda . . . Vicksburg
Kaminer, Johnny . . . Jackson
Kavanaugh, John . . . Vicksburg
Keen, Pamela . . . Jackson
Keen, Robin . . . Jackson
Keena, Suzanne . . . Jackson
Kegley, Glynn . . . Clinton

Kehle, John . . . Canton
Kehtel, Mary . . . Jackson
Keifer, Donna . . . Jackson
Kelly, David . . . Jackson
Kendrick, Roderick . . . Okla. City, Okla.
Kenmore, Rebecca . . . Jackson
Kerr, Jane . . . Jackson
Ketcham, Max . . . Jackson
Keyes, Benny . . . Jackson
Kilburn, Bruce . . . Vicksburg
Kinard, Robert . . . Jackson
King, Carolyn . . . Jackson
King, Charles . . . Vicksburg
King, Felix . . . Clinton
King, Frances . . . Jackson
Klinck, Claude . . . Jackson
Knight, Bobby . . . Jackson
Knight, Cathy . . . Utica
Knight Harvey . . . Hazelhurst
Knowlton, Kenneth . . . Jackson
Knox Mallory . . . Jackson
Kochel, George . . . Florence
Krichbaum, Mary . . . Terry
Kron, William . . . Jackson
Kuespert, Jack . . . Jackson
Kuhn, Paul . . . Jackson
Kurtz, Frank . . . Jackson
Kyzar, Thomas . . . Jackson
Ladner, Larry . . . Jackson
Ladner, Laurie . . . Jackson
Laird, Charles . . . Natchez
Lamkin, Douglass . . . Jackson
Lancaster, Helen . . . Jackson
Lancaster, Joy . . . Raymond
Land, James . . . Jackson
Landrum, James . . . Jackson
Langford, Karen . . . Jackson
Larsen, Constance . . . New Orleans
Lasserre, Joseph . . . Jackson
Lauderdale, Jane . . . Vicksburg
Lavinghouze, Debbie . . . Jackson
Lawrence, Tandi . . . Jackson
Laymon, Laura . . . Jackson
Leblanc, Alan . . . Jackson
Leblanc, Gerald . . . Jackson
Lee, Jack . . . Jackson
Lee, John . . . Jackson
lefeve, Patricia . . . Jackson
Lemily, John . . . Jackson
Lewis, Mark . . . Jackson
Lewis, Rachel . . . Jackson
Lewis, Ramona . . . Jackson
Lewis, Robert . . . Jackson
Lewis, Shirley . . . Jackson
Lewis, Tanya . . . Florence
Liggett, elizabeth . . . Raymond
Lilley, Frank . . . Jackson
Lindley, William . . . Jackson
Loggans, Jerry . . . Jackson
Logue, Eula . . . Vicksburg
Lomax, Burt . . . Jackson
Long, Glenn . . . Laurel
Long, Jerry . . . Jackson
Lopez, Montie . . . Florence
Love, Janet . . . Jackson
Love, Louis . . . Jackson
Lovett, Blane . . . Raymond
Loving, Joseph . . . Clinton
Lowther, Carol . . . Jackson
Lucas, George . . . Jackson
Luke, Aubrey . . . Jackson
Lum, William . . . Port Gibson
Lyell, Henery . . . Jackson
Lyon, Sandra . . . Jackson
McAlpin, Ronald . . . Jackson
McBeth, James . . . Jackson
McBride, Harry . . . Jackson
McCain, Dorothy . . . Jackson
McCall, Draven . . . Jackson
McCann, George . . . Mendenhall
McCaskill, Glen . . . Vicksburg
McCay, Linda . . . Port Gibson
McCain, Riley . . . Vicksburg
McClellan, Julia . . . Jackson
McCluer, Margaret . . . Jackson
McClure, Cindy . . . Jackson
McColl, Patricia . . . Jackson
McCraw, Mary . . . Jackson
McCulley, Steve . . . Jackson
McDaniel, Gail . . . Jackson
McDonald, David . . . Jackson
McDonald, Grady . . . Jackson
McElroy, James . . . Jackson
McElveen, Bruce . . . Tylertown
McGowan, Donald . . . Utica
McGowan, Pauline . . . Shelby
McHann, Patricia . . . Jackson
McIntyre, Chas . . . Jackson
McKay, Linda . . . Vicksburg
McKey, Noel . . . Utica
McKenzie, Judy . . . Jackson
McKissack Michael . . . Jackson
McKissack, Robert . . . Jackson
McLaurin, Jennifer . . . Jackson
McLaurin, Linda . . . Jackson
McMurry, Dale . . . Jackson
McMurtray, Benjamin . . . Jackson
McMurtray, Sharon . . . Jackson
McMurtray, William . . . Terry
McNeal, John . . . Oxford
McNeill, David . . . Jackson
Machost, Bernard . . . Bolton
Machost, George . . . Bolton
Machost, Paula . . . Jackson
Mack, Fred . . . Jackson
Magers, Naomi . . . Morton
Maggio, Betty . . . Vicksburg
Mahaffey, Powell . . . Clinton
Mahon, Ferry . . . Jackson
Mahoney, Colleen . . . Vicksburg
Majors, Mary . . . Clinton
Madamson, Cynthia . . . Jackson
Mallette, Roger . . . Columbia
Malone, Beverly . . . Lexington
Mancum, Debrah . . . Magee
Mann, Jack . . . Carthage
Manning, Inez . . . Jackson
Manton, Donald . . . Jackson
Maraman, Robert . . . Vicksburg
Mareury, Bryant . . . Jackson
Mardis, James . . . Clinton
Martin, Alice . . . McComb
Martin, Delilah . . . Jackson
Martin, Pamela . . . Jackson
Martin, Randy . . . Jackson
Martin, Richard . . . Jackson
Martin, Robert . . . Jackson
Martin, Shirley . . . Jackson
Marx, Charles . . . Jackson
Maslowski, Mary . . . Gulfport
Mason, Laurie . . . Jackson
Mason, Susan . . . Jackson
Massey, Curtis . . . Jackson
Massey, Jesse . . . Jackson
Massey, John . . . Brandon
Masters, Joseph . . . Jackson
May, Tony . . . Jackson
Mayberry, Betsy . . . Jackson
Mayers, Virdene . . . Brandon
Mayfield, Vickie . . . Jackson
Mayo, Charles . . . Raymond
Mayo, Mary . . . Clinton
Mays, Mary . . . Florence
Means, Johnny . . . Pelahatchie
Melsheimer, Henry . . . Vicksburg
Merchant, Kathy . . . Jackson
Meredith, Mark . . . Jackson
Merritt, Donna . . . Jackson
Messina, Catherine . . . Vicksburg
Metzger, Betsy . . . Jackson
Middleton, Charles . . . Vicksburg
Middleton, Janis . . . Vicksburg
Miles, Victoria . . . Jackson
Miller, Charles . . . New York
Miller, David . . . Jackson
Miller, Debra . . . Vicksburg
Miller, Elroy . . . Goshen, Ind.
Miller, Marsha . . . Jackson
Miller, William . . . Florence
Millis, Carlleen . . . Vicksburg
Milner, Brenda . . . Jackson
Ming, Terryl . . . Clinton
Minyard, Cloie . . . Jackson
Mirick, Robin . . . Clinton
Mizell, James . . . Jackson
Moffett, Woodson . . . Jackson
Montgomery, Amy . . . Jackson
Moody, Clyde . . . Utica
Moore, Charles . . . Jackson
Moore, David . . . Jackson
Moore, Donna . . . Clinton
Moore, Gloria . . . Jackson
Moore, Linda . . . Jackson
Moore, Mary . . . Jackson
Morgan, Kathy . . . Jackson
Morlan, Gregory . . . Long Beach, Fla.
Morris, Bernice . . . Clinton
Morrison, Gary . . . Raymond
Morrow, William . . . Jackson
Morton, Sharon . . . Clinton
Moss, John . . . Jackson
Moss, Phil . . . Jackson
Mouchett, Anita . . . Jackson
Moulder, Gwyn . . . Crystal Springs
Muffuletto, Marilyn . . . Vicksburg
Mulholland, Bobby . . . Jackson
Munzo, Martha . . . Mascouten, Ill.
Murphy, Mickey . . . Vicksburg
Murphy, Richard . . . Vicksburg
Murray, James . . . Jackson
Myers, Barbara . . . Merigold
Myers, Sheila . . . Jackson
Nail, James . . . Jackson
Nall, Lucia . . . Jackson
Nations, Loy . . . Jackson
Neal, Elizabeth . . . Jackson
Neely, Jackie . . . Florence
Nelson, Brenda . . . Vicksburg
Newell, Cynthia . . . Jackson
Newton, Rebecca . . . Jackson
Niven, Leonard . . . Jackson
Nixon, Jeanete . . . Vicksburg
Nolan, Omer . . . Jackson
Nordin, James . . . Jackson
Noullet, Joe . . . Jackson
Oakman, Cathern . . . Florence
Obrian, Snadra . . . Florence
Odell, Richard . . . Vicksburg
Odom, Robert . . . Jackson
Ogg, Joe . . . Jackson
Oliver, Deborah . . . Jackson
Omalley, William . . . Jackson
Orr, Edmond . . . Jackson
Osborne, Charles . . . Jackson
Osgood, Gary . . . Jackson
Outlaw, James . . . Jackson
Overby, Judy . . . Jackson
Owens, Gary . . . Jackson
Oxford, Charles . . . Jackson
Pace, Nanci . . . Jackson
Pace, William . . . Jackson
Palmer, Gerald . . . Brandon
Parker, Vicky . . . Jackson
Parsons, Pamela . . . Vicksburg
Parsons, William . . . Jackson
Patrick, Frances . . . Forkville
Patrick, Lavern . . . Crystal Springs
Patterson, Hewett . . . Jackson
Patton, Sandra . . . Jackson
Payne, Debra . . . Jackson
Payne, James . . . Jackson
Peavy, Janet . . . Newton
Pender, Terry . . . Jackson
Penton, Dorothy . . . Jackson
Peoples, Rhonda . . . Pearl
Pepper, William . . . Jackson
Perkins, John . . . Raymond
Perkins, John L. . . . Jackson
Perry, Dorothy . . . Tougaloo
Perry, Linda . . . Jackson
Pettway, Willis . . . Vicksburg
Peusch, Edward . . . Jackson
Peyton, Betty . . . Vicksburg
Pharr, Johnny . . . Vicksburg
Phelps, Gloria . . . Vicksburg
Phillips, Hugh . . . Crystal Springs
Piazza, Theresa . . . Vicksburg
Pickard, Lomas . . . Jackson
Pickett, Jack . . . Vicksburg
Pickett, Samuel . . . Raymond
Pickle, John . . . Jackson
Pigford, Randy . . . Jackson
Pigg, Raylon . . . Jackson
Pinter, Danny . . . Jackson
Platt, Michael . . . Vicksburg
Plummer, Rodney . . . Brandon
Plunkett, Patricia . . . Jackson
Pochis, Deborah . . . Jackson
Pogue, Loyd . . . Pearl
Pozin, Richard . . . Jackson
Pope, Barbara . . . Clinton
Pope, Jimmie . . . Jackson
Pope, Gaither . . . Jackson
Pope, Robert . . . Jackson
Porch, Martha . . . Jackson
Porter, Judya . . . Flora
Powell, Charles . . . Jackson
Powell, James . . . Jackson
Powell, Linda . . . Jackson
Power, Brenda . . . Jackson
Prather, Waid . . . Jackson
Presnell, Jacqueline . . . Jackson
Preston, Elmer . . . Vicksburg
Price, Donald . . . Vicksburg
Price, Pamela . . . Jackson
Price, Shelby . . . Vicksburg
Prince, Mary . . . Jackson
Pritchett, Beverly . . . Vicksburg
Pruitt, Sharon . . . Mendenhall
Puckett, Richard . . . Hastings
Purvis, Cecil . . . Florence
Purvis, Jessie . . . Pelahatchie
Purvis, Phillip . . . Florence
Pyron, Albert . . . Florence
Queen, Nancy . . . Jackson
Raggio, Ronnie . . . Jackson
Rains, Patricia . . . Jackson
Ramsey, Donald . . . Jackson
Ramsey, Maureen . . . Jackson
Ramsey, Ronald . . . Jackson
Rawls, Bruce . . . Columbus
Rawson, Douglas . . . Jackson
Ray, Charles . . . Vicksburg
Ray, Cynthia . . . Doddsville
Ray, Wiley . . . Crystal Springs
Rea, Ricky . . . Jackson
Rea, Robert . . . Jackson
Reagan, John . . . Jackson
Reed, Agnes . . . Jackson
Reed, James . . . Jackson
Reed, Rodney . . . Jackson
Reeves, Ava . . . Jackson
Reeves, James . . . Jackson
Reid, John . . . Jackson
Reihle, Donald . . . Jackson
Reisenbichler, Robert . . . Jackson
Renfroe, Jesse . . . Florence
Repman, Alan . . . Jackson
Reves, Wanda . . . Terry
Reynolds, Charlotte . . . Jackson
Rhodes, Gary . . . Jackson
Richardson, Barbara . . . Bolton
Richardson, Bettye . . . Bolton
Richardson, Kenneth . . . Clinton
Richardson, Patricia . . . Vicksburg
Rigby, Donald . . . Jackson
Riley, Deb . . . Jackson
Riley, James . . . Clinton
Rimes, Albert . . . Florence
Riser, Wanda . . . Raymond
Roberts, Barbara . . . Vicksburg
Roberts, Cora . . . Jackson
Roberts, Wade . . . Jackson
Robinson, Ben . . . Florence
Robinson, Ronald . . . Florence
Robinson, Stephen . . . Jackson
Rodgers, Cynthia . . . Jackson
Rodriguez, Agnes . . . Natchez
Roever, Charles . . . Flora
Rogers, Guy . . . Jackson
Rogers, Linda . . . Magee
Rogers, Nancy . . . Jackson
Romero, Malina . . . Honduras
Rowen, Connie . . . Jackson
Rowen, Deborah . . . Vicksburg
Rose, Deborah . . . Pearl
Rowe, John . . . Houston
Rucker, Rebecca . . . Jackson
Rucker, William . . . Newman
Ruggles, Donald . . . Jackson
Rummel, Patti . . . Madison
Runnels, Michael . . . Jackson
Rush, Robert . . . Jackson
Russell, Gail . . . Vicksburg
Russell, Julia . . . Clinton
Russell, Kenneth . . . Vicksburg
Russell, Wayne . . . Bolton
Rutland, Danny . . . Jackson
Rutland, Steveen . . . Jackson
Saik, Jessie . . . Jackson
Saik, Richard . . . Jackson
Salerno, Madelyn . . . Jackson
Sampson, Willie . . . Edwards
Samsel, Mark . . . Jackson
Sanders, Cindy . . . Vicksburg
Sartin, Dennis . . . Jackson
Saucier, Timothy . . . Picayune
Shuls, Edward . . . Jackson
Savage, John . . . Jackson
Scanlon, William . . . Jackson
Schillings, James . . . Jackson
Schoeneck, Jana . . . Jackson
Schultz, Jerome . . . Canton
Schumpert, Bobby . . . Jackson
Schwieger, Linda . . . Jackson
Sellers, Bradley . . . Raymond
Sellers, Dorothy . . . Jackson
Senseman, David . . . Edwards
Sesums, David . . . Vicksburg
Sessums, Grogan . . . Jackson
Shanks, Marcia . . . Jackson
Shanks, Mary . . . Jackson
Shannon, Cindy . . . Port Gibson
Sharp, Wilder . . . Brandon
Shaw, David . . . Jackson
Shaw, Micheal . . . Jackson
Shearer, Brenda . . . Jackson
Sheridan, Shannon . . . Jackson
Shields, David . . . Jackson
Shields, Johnnie . . . Jackson
Shive, Cheri . . . Jackson
Shivers, Deborah . . . Florence
Shook, John . . . Jackson
Shortridge, Frank . . . Jackson
Sills, Myrla . . . Raymond
Sills, Susan . . . Jackson
Simmons, Lindy . . . Magee
Simonton, John . . . Jackson
Sims, Kenneth . . . Jackson
Sims, Linda . . . Jackson
Singletary, Rebecca . . . Jackson
Sissell, Kenneth . . . Jackson
Sit, Howard . . . Vicksburg
Skinner, Deborah . . . Jackson
Skinner, Milam . . . luka
Smalhot, Antoinette . . . Charlotte N. C.
Smathers, Roy . . . Jackson
Smith, Arthur . . . Jackson
Smith, Billy . . . Natchez
Smith, Carol . . . Jackson
Smith, Carolyn . . . Jackson
Smith, Charles . . . Vicksburg
Smith, Danny . . . Philadelphia
Smith, Eddie . . . Jackson
Smith, Gregory . . . Jackson
Smith, Jo Ann . . . Vicksburg
Smith, Joe . . . Florence
Smith, Kathy . . . Jackson
Smith, Kenneth . . . Raymond
Smith, Lanny . . . Louisville
Smith, Mary . . . Jackson
Smith, Mitzi . . . Jackson
Smith, Norma . . . Jackson
Smith, Roger . . . Jackson
Smith, Sherrill . . . Pelahatchie
Smith, Shirley . . . Jackson
Smithhart, Linda . . . Jackson
Snow, Barry . . . Jackson
Sorey, Dwight . . . Jackson
Spain, John . . . Bolton
Spann, George . . . Value
Spataro, Cynthia . . . Pensacola, Fla.
Speed, Richard . . . Jackson
Spence, Mary . . . Jackson
Sperandeo, Robert . . . Jackson
Spradling, Jeanie . . . Jackson
Sprinkell, Connie . . . Flora
Spruill, James . . . Jackson
Spruill, Jerry . . . Jackson
Stamps, Charles . . . Edwards
Stamps, Narcell . . . Edwards
Stanley, Allen . . . Jackson
Stanley, Judith . . . Pearl
Starkey, Alvin . . . Jackson
Steen, Gail . . . Vicksburg
Stephens, Christy . . . Mendenhall
Stephens, Gail . . . Jackson
Stern, Henry . . . Clinton
Stevenson, Mary . . . Raymond
Stevenson, Otha . . . Jackson
Stevenson, Willie . . . Jackson
Stewart, Robert . . . Vicksburg
Stewart, Wayne . . . Hattiesburg
Stewart, Wilma . . . Gulfport
Stimac, William . . . Vicksburg
Stingley, Joseph . . . Pelahatchie
Stinson, James . . . Jackson
Stokes, Betty . . . Philadelphia
Strickland, Sharon . . . Brandon
Strickland, William . . . Jackson
Stringer, Billy . . . Jackson
Strong, Clifford . . . Utica
Strowd, William . . . Jackson
Stuart, David . . . Jackson
Stuart, Frances . . . Jackson
Stubblefield, Richard . . . Jackson
Sturgis, Margaret . . . Vicksburg
Stubbs, James . . . Jackson
Stutzman, Spencer . . . Natchez
Suber, James . . . Jackson
Sullivan, Billie . . . Jackson
Sullivan, Charlotte . . . Jackson
Sullivan, James . . . Vicksburg
Sullivan, Jerry . . . Jackson
Sullivan, Nancy . . . Terry
Sumrall, Billy . . . Clinton
Sumrall, Samuel . . . Crystal Springs
Sund, John . . . Vicksburg
Sutherland, George . . . Naples, Fla
Swann, Laura . . . Clinton
Taboleski, Sherri . . . Jackson
Tadlock, John . . . Brandon
Tate, Betty . . . Jackson
Tate, Terry . . . Forest
Taylor, Debra . . . Jackson
Taylor, Don . . . Crystal Springs
Taylor, Glenn . . . Jackson
Taylor, Katie . . . Jackson
Taylor, Stephen . . . Jackson
Terry, Michael . . . Jackson
Terry, Tanya . . . Jackson
Thaggard, David . . . Florence
Thaxton, Kathern . . . Crystal Spring
Theobald, Bruce . . . Vicksburg
Theobald, Richard . . . Vicksburg
Thomas, David . . . Forest
Thomas, Ellis . . . Vicksburg
Thomas, James . . . Jackson
Thomas, Mary . . . Jackson
Thomas, Roy . . . Yazoo City
Thompson, Allen . . . Jackson
Thompson, Jimmy . . . Jackson
Thompson, John . . . Jackson
Thompson, Marcia . . . Jackson
Thompson, Ralph . . . Greenville
Thornhill, Jabus . . . Jackson
Thornhill, Roy . . . Jackson
Thornhill, Mona . . . Greenville
Thornhill, Pamela . . . Jackson
Thornhill, Shirley . . . Bolton
Tillman, James . . . Clinton
Tillman, Jerry . . . Jackson
Tipton, Patricia . . . Vicksburg
Tisdale, Norma . . . Brandon
Tisdell, Judy . . . Jackson
Todd, Leila . . . Jackson
Tolar, Vickie . . . Jackson
Tom, Joe . . . Vicksburg
Toney, John . . . Jackson
Toney, Ras . . . Jackson
Torns, Barbara . . . Jackson
Townsend, Cecelia . . . Jackson
Townsend, Thomas . . . Jackson
Traylor, Reeta . . . Jackson
Trim, Sarah . . . Port Gibson
Trowbridge, Milton . . . Jackson
Truitt, Judith . . . Jackson
Tucker, Eddie . . . Terry
Tucker, Sara . . . Jackson
Tucker, Stan . . . Philadelphia
Turcotte, Randy . . . Vicksburg
Turner, Brenda . . . Jackson
Turner, Vicki . . . Jackson
Tyson, Luther . . . Jackson
Tyson, Sallie . . . Jackson

Underwood, Alvin . . . Jackson
Underwood David . . . Pelahatchie
Usry, Henry . . . Jackson
Vance, Dale . . . Jackson
Vance, Earl . . . Vance
Vance, Sandra . . . Jackson
Van Norman, Garnet . . . Vicksburg
Van Norman, James . . . Vicksburg
Van Wick, Michael . . . Mendenhall
Van Zandt, Deborah . . . Jackson
Varnell, Frank . . . Flora
Venus, James . . . Jackson
Vick, Phillip . . . Jackson
Vickers, Anthony . . . Jackson
Vickers, Roy . . . Jackson
Vinson, Karen . . . Magee
Vinson, Vickie . . . Jackson
Vitt, Russell . . . Carthage
Voelkel, Harold . . . Metairie, La.
Von, Seutter . . . Magee
Wages, Brenda . . . Jackson
Waldrop, Paul . . . Jackson
Walker, Lora . . . Jackson
Walker, Rodney . . . Jackson
Walker, Samuel . . . Jackson
Walker, Virginia . . . Vicksburg
Wallace, Barry . . . Jackson
Wallace, Marvin . . . Vicksburg
Walley, Donald . . . Vicksburg
Walsh, Rebie . . . Jackson
Wann, Betty . . . Jackson
Wansley, Tommie . . . Valley Park
Ward, Antoniqurs . . . Jackson
Ward, Debora . . . Jackson
Ward, Thomas . . . Raymond
Warren, Marjorie . . . Jackson
Waren, William . . . Jackson
Warren, Windie . . . Port Gibson
Waters, James . . . Clinton
Watkins, Larry . . . Florence
Watson, Lester . . . Vicksburg
Weathersby, Dorothy . . . Terry
Webb, Marjorie . . . Jackson
Webster, Billy . . . Jackson
Weeks, Sandra . . . Port Gibson
Weems, Charlotte . . . Columbia
Weir, Gordon . . . Jackson
Welborn, Debra . . . Terry
Wells, Deborah . . . Magee
Wells, John . . . Jackson
West, David . . . Jackson
West, Marie . . . Jackson
West, Marsha . . . Jackson
Wheeler, Katherine . . . Clinton
White, David . . . Vicksburg
White, Debra . . . Jackson
White, Evelyn . . . Vicksburg
White, Gwendolyn . . . Bolton
White, Jacquelyn . . . Jackson
White, Loretta . . . Jackson
White, Margo . . . Jackson
White, Roland . . . Jackson
Whitehead, Amy . . . Natchez
Whitten, Paula . . . Jackson
Whittington, Lurelin . . . Jackson
Whitton, Edward . . . Jackson
Wiggins, Martha . . . Port Gibson
Wilkes, Walter . . . Jackson
Wilkins, Carrie . . . Flora
Wilks, Marianne . . . Columbia
Willard, Cynthia . . . Greenville
Willey, Sarah . . . Pelahatchie
Williams, Dan . . . Jackson
Williams, Danny . . . Jackson
Williams, Deborah . . . Meridian
Williams, Debra . . . Ponchatoula
Williams, Donna . . . Jackson
Williams, George . . . Jackson
Williams, James . . . Brandon
Williams, Joseph . . . Jackson
Williams, Joyce . . . Jackson
Williams, Randall . . . Vicksburg
Williams, Stephen . . . Jackson
Williams, William . . . Jackson
Williamson, Jim . . . Clinton
Williamson, John . . . Vicksburg
Williamson, Thomas . . . Jackson
Williamson, Vicki . . . Greenwood
Wilson, Fred . . . Florence
Wilson, Jamie . . . Vicksburg
Wilson, Larry . . . Terry
Wilson, Leona . . . Jackson
Wilson, Phillip . . . Jackson
Wilson, Rebecca . . . Jackson
Wilson, Robert . . . Jackson
Wilson, Wanda . . . Jackson
Wolcott, Dorothy . . . Jackson
Womack, Judy . . . Florence
Woodall, George . . . Jackson
Woods, Debra . . . Jackson
Woods, James . . . Jackson
Worley, Mae . . . Jackson
Worthy, William . . . Jackson
Wray, Gray . . . Jackson
Wright, Lloyd . . . Jackson
Wright, William . . . Jackson
Wyant, Mary . . . Columbia, La.
Yarbro, Alma . . . Jackson
Yeager, Darwell . . . Jackson
Young, David . . . Brandon
Young, James . . . Jackson
Young, Mamie . . . Jackson
Yowell, Nancy . . . Jackson
Zadbehtoole, Behjat . . . Raymond
Zasoski, Patricia . . . Clinton
Zehuder, Louis . . . Oxford

VOCATIONAL STUDENTS

Abney, Samuel . . . Vicksburg
Abraham, Jake . . . Jackson
Adams, Frank . . . Flora
Adams, Jessie . . . Jackson
Adkins, Bennie . . . Union
Ainsworth, Jimmy . . . Whitfield
Ainsworth, Joe . . . Jackson
Ainsworth, Robert . . . Braxton
Akers, Charles . . . Mendenhall
Alday, Willie . . . Jackson
Alford, Glen . . . Jackson
Alford, John . . . Clinton
Allen, Jack . . . Pelahatchie
Allen, Stanley . . . Jackson
Allen, Thomas . . . Jackson
Ammons, Orise . . . Edwards
Anderson, Harold . . . Jackson
Anderson, Percy . . . Utica
Anderson, Sammie . . . Jackson
Archie, Porter . . . Canton
Arnold, Dewey . . . Jackson
Arthur, Willie . . . Clinton
Ashley, Ricky . . . Jackson
Atkins, Alex . . . Jackson
Atwood, Jack . . . Jackson
Babin, Randall . . . Baton Rouge, La.
Bailey, David . . . Jackson
Bailey, Earl . . . Jackson
Bailey, John . . . Jackson
Bailey, Kenneth . . . Terry
Ballard, Sammy . . . Jackson
Banks, Eddie . . . Tougaloo
Barlow, Howard . . . Utica
Barnes, Brooks . . . Terry
Barnett, Gary . . . Jackson
Barnett, Joseph . . . Jackson
Bass, William . . . Jackson
Bayliss, Milford . . . Jackson
Beard, Billy . . . Florence
Beasley, Leslie . . . Canton
Beasley, Michael . . . Canton
Beaube, Emmette . . . Carpenter
Beck, Steve . . . Utica
Belk, Jimmy . . . Pheba
Bell, Welliam . . . Jackson
Bennett, Ronnie . . . Natchez
Benson, Warner . . . Florence
Benstem, Bruce . . . Jackson
Berryhill, James . . . Terry
Bilbro, Will . . . Value
Bishop, L. S. . . . Jackson
Black, Douglas . . . Jackson
Blackwell, Dwight . . . Jackson
Boell, Johnna . . . Jackson
Boone, David . . . Vicksburg
Boone, Kenneth . . . Vicksburg
Booth, James . . . Jackson
Bolden, Arthur . . . Jackson
Bounds, George . . . Pelahatchie
Boykin, Clifton . . . Jackson
Bowlin, William . . . Jackson
Bramlett, James . . . Jackson
Brasher, Tony . . . Jackson
Braswell, Bennie . . . Jackson
Breazeale, Johnny . . . Jackson
Breazeale, Wesley . . . Jackson
Brewer, Earl . . . Vicksburg
Brewer, Ronnie . . . Jackson
Brittion, Ras . . . Meridian
Brock, Larry . . . Redwood
Broome, William L. . . . Raymond
Brown, George . . . Jackson
Brown, Henry . . . Florence
Brown, Milton . . . Jackson
Brown, Percy . . . Jackson
Brown, Vernon . . . Jackson
Brown, Willie . . . Jackson
Bryant, James . . . Terry
Buchanan, Ertha . . . Jackson
Buffington, Lee . . . Braxton
Bufkin, Gerald . . . Port Gibson
Buie, Johnny . . . Terry
Burgess, Gary . . . Jackson
Burks, Barry . . . Port Gibson
Burks David . . . Jackson
Burnett, Charles . . . Jackson
Burnley, Willie . . . Raymond
Burnett, Tommy . . . Madison
Burnside, Joe . . . Jackson
Burse, Fred . . . Jackson
Bush, Kenneth . . . Jackson
Butler, Ray . . . Bolton
Bynum, Paul . . . Jackson
Byrd, Willie . . . Bolton
Cableton, Robert . . . Jackson
Cage, Earl . . . Clinton
Calhoun, Albert . . . Jackson
Campbell, Hugo . . . Ft. Walton, Fl.
Caraway, Richard . . . Clinton
Carpenter, Malcomb . . . Braxton
Carpenter, Thomas . . . Jackson
Cargill, Richard . . . Hattiesburg
Casey, Angelo . . . Vicksburg
Cassidy, Alton . . . Terry
Castle, Gerald . . . Collinsville
Castle, Robert . . . Raymond
Champion, James . . . Jackson
Childers, James . . . Jackson
Clay, Emmit . . . Wesson
Clemons, Bobby . . . Vicksburg
Cleveland, Allen . . . Jackson
Coleman, Gregory . . . Clinton
Collett, Richard . . . Jackson
Collins, Williams . . . Vicksburg
Colman, Ronald . . . Jackson
Combs, John . . . Jackson
Condia, Arthur . . . Jackson
Conn, Jonnie . . . Pelahatchie
Conway, James . . . Vicksburg
Cone, Harold . . . Jackson
Coon, Jerry . . . Jackson
Cooper, Jesse . . . Jackson
Cornelius, James . . . Jackson
Cothern, Nicky . . . Jayess
Craig, Otis . . . Jackson
Crapps, Otis . . . Morton
Crawford, James . . . Houlka
Creel, George . . . Florence
Creekmore Jimmy . . . Meridian
Dedeaux, Lee . . . Delish
Crews, Ronny . . . Jackson
Crockett, John . . . Clinton
Crittenden, Charles . . . Jackson
Crowell, William . . . Clinton
Cumberland, Norwood . . . Jackson
Cummings, James . . . Jackson
Cummins, Billy . . . Canton
Cutrer, Oscar . . . Jackson
Daggins, Vorton . . . Crystal Springs
Dampeer, Luther . . . Jackson
Davidson, Anthony . . . Vicksburg
Davis, Allen . . . Jackson
Davis, Gerald . . . Vicksburg
Davis, John . . . Vicksburg
Davis, Leroy . . . Raymond
Dawson, Larry . . . Natchez
Dean, Larry . . . Jackson
Dear, Charles . . . Raymond
Dear, Eddie . . . Florence
Dedeaux, Lee . . . Delish
Denson, Bennie . . . Morton
Dickey, Larry . . . Jackson
Dickson, William . . . Flowood
Diamond, Billy . . . Raymond
Dillon, Herbert . . . Jackson
Dillon, Mitchel . . . Carlisle
Dinkons, Lee . . . Canton
Dinkins, John . . . Pickens
Doolittle, Jeff . . . Newton
Dorsey, Bobby . . . Jackson
Douglas, Virgil . . . Jackson
Dubose, Willie . . . Bolton
Dukes, Anthony . . . Jackson
Dukes, Jarvis . . . Jackson
Dunaway, Granville . . . Jackson
Dunn, David . . . Jackson
Dunn, James . . . Carrollton
Easterling, Billy . . . Jackson
Easterling, Jimmy . . . Mendenhall
Edwards, Edward . . . Jackson
Edwards, Joseph . . . Bolton
Edwards, Michael . . . Jackson
Edwards, Percy . . . Bolton
Eiler, Floyd . . . Jackson
Eldridge, Lamar . . . Jackson
Enlow, Edward . . . Jackson
Enoch, James . . . Star
Entrekin, John . . . Jackson
Epharim, Stanley . . . Jackson
Ervin, A. D. . . . Jackson
Ervin, Billy . . . Jackson
Ethridge, Donald . . . Jackson
Evans, James . . . Jackson
Ezell, Elmer . . . Vicksburg
Fairley, Ray . . . Jackson
Farmer, Ronald . . . Crystal Springs
Farmer, Hooper . . . Carriere
Ferrell, Ronald . . . Tchula
Fick Charles . . . Madison
Fife, William . . . Port Gibson
Flanagan, Mike . . . Vicksburg
Fleming Darnell . . . Pelahatchie
Fleming James . . . Jackson
Fleming Michael . . . Jackson
Floyd, Richard . . . Jackson
Ford, Larry . . . Florence
Fortenberry Charles . . . Morton
Fortune, Edward . . . Lena
Foster, James . . . Morton
Frambes, Richard . . . Jackson
Franklin, W. M. . . . Jackson
Freeman, Melvin . . . Raleigh
Friday, George . . . Jackson
Fox, John . . . Jackson
Fryant, Robert . . . Raymond
Funches, Elnoel . . . Jackson
Furman, Robert . . . Jackson
Fisher, Thomas . . . Clinton
Gammill, John . . . Jackson
Gardner, Lester . . . Jackson
Gardner, Charles . . . Pinola
Garner, Oscar . . . Jackson
Garner, Sylvester . . . Jackson
Garmon, Mandell . . . Jackson
Garner, Lester . . . Jackson
Gaskin, Steve . . . Magee
Garth, Anse . . . Crystal Springs
Gater, L. V. . . . Jackson
Gayden, Eddie . . . Jackson
Gayden, M. C. . . . Florence
Gerald, Charles . . . Jackson
Gibson, Alvin . . . Coffeeville
Gibson, Henry . . . Florence
Gibson, Robert . . . Florence
Gibson, Willie . . . Jackson
Gill, C. A. . . . Jackson
Gill, Odis . . . Jackson
Gipson, Robert . . . Florence
Glorioso, Sammy . . . Belzoni
Goins, Rufus . . . Jackson
Gooden, Vernon . . . Jackson
Goolsby, Michael . . . Brandon
Gordy, Stephen . . . Jackson
Goshorn, Robert . . . Vicksburg
Goss, Robert . . . Vicksburg
Graham, Claude . . . Jackson
Gray, Charles . . . Raymond
Gray, Donald . . . Jackson
Gray, Lewis . . . Raymond
Gray, Loverd . . . Raymond
Gray, Mark . . . Florence
Green, Elbert . . . Jackson
Greer, Gary . . . Jackson
Gressett, Charles . . . Jackson
Grice, Donald . . . French Camp
Griffin, Bobby . . . Jackson
Groover, Joe . . . Flora
Gunner, William . . . Jackson
Guy, Bruce . . . Jackson
Guy, Johnny . . . Prentiss
Haimes, William . . . Louisville
Hale, John . . . Vicksburg
Hall, Larry . . . Jackson
Hall, Jerry . . . Brandon
Hall, Michael . . . Raymond
Hall, Robert . . . Brandon
Hall, Terry . . . Prentiss
Hall, Vernon . . . Brandon
Hamblin, James . . . Canton
Hamilton, William . . . Jackson
Hammack, Clifford . . . Jackson
Hanegan, William . . . Jackson
Hannon, Frank . . . Raymond
Hardy, Shelby . . . Vicksburg
Harmon, Darryle . . . Jackson
Harrid, A. D. . . . Jackson
Harris, Eddie . . . Jackson
Harris, Joseph . . . Jackson
Harris, Steve . . . Jackson
Harrison, Kenneth . . . Vicksburg
Hart, John . . . Jackson
Harvey, Robert . . . Jackson
Harthcock, Clarence . . . Jackson
Harvey, James . . . Jackson
Hatcher, Samuel . . . Port Gibson
Hawkins, Wilbert . . . Woodville
Hayes, Jessie . . . Crystal Springs
Hendrix, Arthur . . . Jackson
Henley, Susanna . . . Utica
Hellums, Rodney . . . Jackson
Hendon, Ricky . . . Jackson
Hennington, Marvin . . . Port Gibson
Hightower, Mike . . . Jackson
Hill, Ronald . . . Edwards
Hilton, David . . . Jackson
Hilton, James . . . Jackson
Hilton, Narsie . . . Florence
Hobson, Walter . . . Jackson
Hobson, Robert . . . Bolton
Hogan, Patrick . . . Vicksburg
Holcomb, Malcomb . . . Jackson
Holeman, Bill . . . Jackson
Honeycutt, Ray . . . Columbus
Hoof, William . . . Jackson
Hope, Diana . . . Leland
Horne, Willie . . . Jackson
Horton, Albert . . . Jackson
Hudson, Thomas . . . Jackson
Hull, Neil . . . Vicksburg
Husband, Billy . . . Edwards
Ingram, Trenton . . . Jackson
Irby, Tom . . . Jackson
Jackson, Harold . . . Vicksburg
Jackson, Joe . . . Jackson
Jackson, Johnny . . . Jackson
Jackson, Robert . . . Jackson
Jackson, William . . . Jackson
Jackson, William B. . . . Jackson
Jackson, William L. . . . Jackson
James, Leroy . . . Jackson
Jinkins, Wilford . . . Jackson
Jerdine, Gary . . . Jackson
Jiminez Gordon . . . Jackson
Johnson, Donald . . . Vicksburg
Johnson, Eddie . . . Jackson
Johnson, Henry . . . Jackson
Johnson, Howard . . . Jackson
Johnson, Hulon . . . Jackson
Johnson, Jerry . . . Jackson
Johnson, Wesley . . . Jackson
Johnson, Leroy . . . Jackson
Johnson, Leslie . . . Vicksburg
Johnson, Lonnitte . . . Jackson
Johnson, Lyle . . . Jackson
Johnson, Margret . . . Vicksburg
Johnson, Nathaniel . . . Jackson
Johnson, Purify . . . Lexington
Johnson, Thomas . . . Laurel
Johnson, Sherry . . . Jackson
Johnson, Lester . . . Jackson
Johnson, Wallace . . . Jackson
Johnson, William . . . Jackson
Joiner, Willie . . . Raymond
Jolly, Merrell . . . Jackson
Jones, Alfred . . . Jackson
Jones, Alphonso . . . Jackson
Jones, Buford . . . Jackson
Jones, David . . . Jackson
Jones, Edward . . . Vicksburg
Jones, Julius . . . Jackson
Jones, Joseph . . . Jackson
Jones, Larry . . . Jackson
Jones, Ralph . . . Jackson
Jones, Robert . . . Jackson
Jordon, W. C. . . . Bolton
Jumper, Gary . . . Jackson
Kazary, Eyd . . . Jackson
Kelly, Douglas . . . Jackson
Kelly, Stanley . . . Florence
Kemp, Edward . . . Vicksburg
Kemp, Mike . . . Jackson
Keys, Shelton . . . Jackson
King, Curtis . . . Jackson
Kitchins, Reginald . . . Jackson
Knight, Carey . . . Jackson
Knight, James . . . Meridian
Knight, Lee . . . Jackson
Knox, James . . . Jackson
Lacey, Sylvester . . . Vicksburg
Lamberth, Billy . . . Jackson
Lancaster, Jerry . . . Jackson
Lancaster, John . . . Raymond
Lane, Billy . . . Jackson
Lang, Travis . . . Mendenhall
Langley, Kenneth . . . Brandon
Laseter, James. . . . Morton
Lawson, Nathaniel . . . Jackson
Lawrence, Donny . . . Jackson
Lawrence, Peter . . . Jackson
Lee, George . . . Jackson
Lee, Larry . . . Jackson
Lee, Randall . . . Jackson
Lee, Richard . . . Brandon
Lee, Robert . . . Jackson
Lee, Robert J. . . . Jackson
Lee, William . . . Jackson
Lewis, Clyde . . . Braxton
Lewis, Johnny . . . Braxton
Lewis, Stephen . . . Clinton
Lewis, Willie . . . Jackson
Lindsey, James . . . Jackson
Lindsey, Marvin . . . Clinton
Lindsey, Willie . . . Jackson
Lingenfelter, Mark . . . Jackson
Little, Robert . . . Jackson
Locke, Ennis . . . Jackson
Longino, James . . . Jackson
Lovern, Jerry . . . Philadelphia
Luckett, Lee . . . Jackson
Lucky, Gary . . . Jackson
Lucky, Paul . . . Plain
Lumpkin, Barry . . . Picayune
Lynn, Percy . . . Jackson
McCall, Willie . . . Jackson
McCulskey, Jimmy . . . Vicksburg
McCaffrey, Dorman . . . Tylertown
McCanlis, Betty . . . Canton
McCurley, Christopher . . . Gloster
McDaniel, William . . . McCool
McDonald Stephen . . . Jackson
McDonald, Tyree . . . Carrollton
McDonald, Thomas . . . Jackson
McElroy, Willie . . . Clinton
McGee, Frankie . . . Forest
McGee Johnnie . . . Raymond
McGee Vernon . . . Jackson
McHan, James . . . Vicksburg
McKinsley Billy . . . Jackson
McLin, Prentiss . . . Brandon
McMillian, Arvis . . . Florence
McNair, Chester . . . Vicksburg
McKay Dwight . . . Carthage
Mace James . . . Florence
Maier, Daniel . . . Jackson
Malone Lessley . . . Jackson

Mangum, Ben . . . Jackson
Mangum, Joe . . . Crystal Springs
Mangum, Robert . . . Jackson
Mangum, Steve . . . Crystal Springs
Maneuso, Charles . . . McComb
Manton, Ronald . . . Jackson
Manny, Arthur . . . Raymond
Maples, Thomas . . . Vicksburg
Martin, Alfred . . . Bolton
Martin, J. B. . . . Crystal Springs
Martin, James . . . Jackson
Martin, Lucky . . . Jayess
Martin, John . . . Starkville
Martin, Leonard . . . Jackson
Martin, Robert . . . Jackson
Mason, Samuel . . . Bolton
Masters, Mickey . . . Laurel
Massengill, Jimmy . . . Jackson
Matthews, George . . . Jackson
Matthews, Percy . . . Jackson
May, Allen . . . Jackson
Mayfield, Terry . . . Jackson
Mayo, Gerald . . . Clinton
Milton, James . . . Vicksburg
Michael, George . . . Jackson
Miles, Billy . . . Raymond
Milling, Doyle . . . Jackson
Milwood, Phillip . . . Florence
Minton, John . . . Jackson
Mitchell, Terry . . . Jackson
Mitchner, Roosevelt . . . Jackson
Moffett, Luther . . . Jackson
Moffett, Wilson . . . Jackson
Mollisak, William . . . Jackson
Monday, Tommy . . . Jackson
Money, Alvin . . . Jackson
Montgomery, Bobby . . . Raymond
Moon, John Allen . . . Jackson
Moore, Dillard . . . Terry
Moore, Jerry . . . Jackson
Morris, Thurman . . . Florence
Mosley, Foster . . . Jackson
Mosley, Johnny . . . Crystal Springs
Mott, Harold . . . Mendenhall
Mullen, James . . . Vicksburg
Munro, Robert . . . Jackson
Mulligan, John . . . Jackson
Murihead, Robert . . . Jackson
Murphy, Bruce . . . Jackson
Murphy, Gustave . . . Jackson
Murriel, Willie . . . Clinton
Myers, Archie . . . Jackson
Myers, Edward . . . Jackson
Myers, Hamilton . . . Greenville
Myers, William . . . Mendenhall
Navas, Alexis . . . Venezuela
Nazary, Donny . . . Jackson
Neil, Issac . . . Prentiss
Nelson, James . . . Jackson
Nelson, Van . . . Jackson
Netterville, Jerry . . . Petal
Newsome, Sammy . . . Edinburg
Nicholas, Clyde . . . Bolton
Nolan, Richard . . . Raymond
Norman, Alfred A. . . . Jackson
Norman, Alfred C. . . . Jackson
Noel, Delmar . . . Jackson
Nell, Charles . . . Leaksville
Oakes, Herman . . . Jackson
O'Brien, Patrick . . . New Hebron
O'Cain, Danny . . . Canton
Odom, Jimmy . . . Jackson
Odom, Joseph . . . Jackson
Odom, Oscar . . . Jackson
Oliver, Sam . . . Jackson
Owens, Emmitt . . . Jackson
Owens, Wilson . . . Jackson
Oxner, Charles . . . Lena
Pace, Edward . . . Jackson
Pace, Freddie . . . Jackson
Parrish, Jesse . . . Jackson
Parker, Jack . . . Jackson
Patrick, Don . . . Terry
Payne, Charles . . . Vicksburg
Pearson, Floyd . . . Flora
Pearson, Wesley . . . Florence
Peavy, Danny . . . Pelahatchie
Pender, William . . . Pachuta
Pennebaker, Richard . . . Jackson
Penton, Willie . . . Carriere
Perkins, Howard . . . Jackson
Phillips, John . . . Jackson
Phillips, Leo . . . Jackson
Phillips, Paxton . . . Jackson
Phillips, Sammy . . . Jackson
Pickering, Lawrence . . . Jackson
Pippins, Willie . . . Tougaloo
Polk, Alfred . . . Flora
Poirrier, Wrenna . . . Jackson
Poole, John . . . Jackson
Porter, Fred. . . Macon
Porter, John . . . Terry
Porter, Percy . . . Canton
Povlas, John . . . Florence
Powell, Alvin . . . Jackson
Powell, Lester . . . Jackson
Price, John . . . Jackson
Price, Stephen . . . Port Gibson
Purvis, Stephen . . . Flora
Ransey, Charles . . . Jackson
Rankin, Edward . . . Jackson
Rankin, Leon . . . Jackson
Ransom, Willie . . . Terry
Ratcliff, Charles . . . Jackson
Ratliff, Nancy . . . Tylertown
Ratliff, Phillip . . . Jackson
Redd, Vernon . . . Value
Reed, Byron . . . Jackson
Renfroe, Stephen . . . Lena
Rials, Tommy . . . Jackson
Rice, Amos . . . Raymond
Richarson, Alvin . . . Vicksburg
Richardson, Herman . . . Jackson
Riley, James . . . Vicksburg
Riser, Joseph . . . Jackson
Robbins, Jimmy . . . Brandon
Roberts, Andy . . . Florence
Roberts, Thomas . . . Vicksburg
Robertson, Ronald . . . Houston
Robinson, Ervin . . . Jackson
Robinson, Eugene . . . Raymond
Robinson, Stanley . . . Magee
Robinson, Tommy . . . Jackson
Rogers, Barry . . . Jackson
Rogers, Michael . . . Jackson
Rogers, Vernon . . . Jackson
Rose, Ronald . . . Jackson
Ross, William . . . Vicksburg
Roy, Weaks . . . Jackson
Rush, James . . . Jackson
Rushing, Hugh . . . Georgetown
Rushing, Sammy . . . Georgetown
Russell, Donald . . . Jackson
Russell, Lee . . . Jackson
Russell, Wayne . . . Bolton
Sallis, Robert . . . Jackson
Samuel, J. G. . . . Jackson
Sanders, Arthur . . . Raymond
Sanders, Gerry . . . Kosciusko
Sanders, Robert . . . Crystal Springs
Sandifer, Aubrey . . . Magnolia
Sandifer, Michael . . . Terry
Sarrett, Jerry . . . Jackson
Scallions, Danny . . . Vicksburg
Scarborough, Michael . . . Jackson
Scherer, John . . . Canslide
Scott, Joseph . . . Raymond
Searsey, George . . . Jackson
Servolini, Mike . . . Jackson
Sexton, Randall . . . Jackson
Sharp, Gary . . . vicksburg
Shaw, Gene . . . Jackson
Shields, Al . . . Florence
Shipp, William . . . Jackson
Shows, Keith . . . Mendenhall
Shurlds, Henry . . . Jackson
Sibley, Terry . . . Jackson
Sigh, Dennis . . . Vicksburg
Sims, Charles . . . Jackson
Singleton, George . . . Vicksburg
Sink, Forest . . . Vicksburg
Sissons, Marvin . . . Jackson
Sitton, Thomas . . . Louisiana
Sivira, Alex . . . Venezuela
Slade, James . . . Raymond
Slater, Alonzo . . . Wonona
Slay, Dwayne . . . Jackson
Smiles, James . . . Jackson
Smith, Charles . . . Vicksburg
Smith, Gayle . . . Jackson
Smith, Jim . . . Jackson
Smith, Lawyer . . . Raymond
Smith, Levon . . . Bolton
Smith, L. V. . . . Jackson
Smith, Marshall . . . Jackson
Smith, Robert . . . Jackson
Smith, Ronald . . . Canton
Smith, Shelby . . . Jackson
Smith, Stephen . . . Jackson
Smith, Tonny . . . Jackson
Smothers, Charlie . . . Madison
Snow, Joe . . . Jackson
Spann, Adell . . . Jackson
Spears, Billy . . . Jackson
Spence, Wilmer . . . Jackson
Spencer, Michael . . . Jackson
Spires, Herman . . . Flora
Stagg, James . . . Jackson
Stanford, Alex . . . Jackson
Stampley, Jerry . . . Vicksburg
Stampley, Otis . . . Jackson
Stapp, William . . . Jackson
Stark, Paul . . . Jackson
Steed, Edison . . . Jackson
Steegall, Jimmy . . . Jackson
Steele, Guy . . . Jackson
Steele, Luther . . . Raymond
Steen, Leo . . . vicksburg
Stirling, Augusta . . . Jackson
Stogner, Timothy . . . Terry
Stouterborough, Charles . . . Vicksburg
Stuckey, Richard . . . Jackson
Suit, James . . . Indianola
Sutters, J. C. . . . Jackson
Taggert, Thomas . . . Jackson
Tarver, David . . . Jackson
Tarver, Jimmy . . . Vicksburg
Tate, Robert . . . Jackson
Taylor, Billy . . . Bolton
Taylor, Clifton . . . Jackson
Taylor, John . . . Jackson
Taylor, Jesse . . . Raymond
Thomas, Billy . . . Byram
Thomas, Dennis . . . Biloxi
Thomas, Curtis . . . Jackson
Thomas, James . . . Vicksburg
Thomas, George . . . Jackson
Thomas, Robert . . . Jackson
Thompson, Alonzo . . . Terry
Thompson, Bruce . . . Florence
Thompkins, William . . . Jackson
Thompson, William . . . Jackson
Thornton, Charles . . . Jackson
Thornton, Johnny . . . Crystal Springs
Thornton, Richard . . . Jackson
Thornton, William . . . Jackson
Thornhill, Thomas . . . Jackson
Threbotich, Peter . . . Biloxi
Tittle, Robert . . . Jackson
Tolar, Thomas . . . Jackson
Toombs, Richard . . . Jackson
Torbert, Bobby . . . Jackson
Tucker, Joe . . . Jackson
Tucker, William . . . Jackson
Tracy, Daniel . . . Jackson
Trosper, Kathaleen . . . Vicksburg
Tucker, Bobby R. . . . Jackson
Tullos, Robert . . . Jackson
Tullos, William . . . Raymond
Turner, Gary . . . Picayune
Turner, David . . . Jackson
Turner, Norman . . . Jackson
Turner, Stephen . . . Jackson
Upchurch, Asie . . . Jackson
Van Norman, Gary . . . Liberty
Varnell, Johnny . . . Jackson
Vickers, Frank . . . Jackson
Veal, Ledell . . . Jackson
Vinning, David . . . Jackson
Viverrette, John . . . Forest
Waggoner, James . . . Morton
Waggoner, John . . . Morton
Walker, James . . . Terry
Wallace, Jessie . . . Texas
Walsh, Roger . . . Newton
Waltz, William . . . S. Carolina
Ward, Charles . . . Jackson
Ward, George . . . Jackson
Ward, Roy . . . Raymond
Wardlaw, James . . . Vicksburg
Warnock, Carl . . . Vicksburg
Warnock, Carroll . . . Vicksburg
Warren, Lewis . . . Jackson
Washburn, Powell . . . Jackson
Washington, Alex . . . Jackson
Washington, Charles . . . Florence
Washington, Milton . . . Florence
Washington, Percy . . . Jackson
Watkins, Charles . . . Jackson
Watkins, Kirby . . . Terry
Watson, Augustas . . . Jackson
Watson, John . . . Clinton
Weathersby, Donald . . . Jackson
Wells, Gary . . . Jackson
West, William . . . Jackson
Westerfield, Stephen . . . Jackson
Whatley, Michael . . . Clinton
Weems, William . . . Jackson
Welch, Jerry . . . Jackson
White, James . . . Jackson
White, Joseph . . . Raymond
White, Leslie . . . Jackson
White, Wesley . . . Clinton
Whitney, robert . . . Jackson
Whittington, Kenneth . . . Jackson
Wiggs, Ronnie . . . Jackson
Williams, Buford . . . Clinton
Williams, clarence . . . Jackson
Williams, Dean . . . Jackson
Williams, Harold . . . Jackson
Williams, Gerald . . . Brookhaven
Williams, Glen . . . Florence
Williams, Mack . . . Jackson
Williams, Ricky . . . Jackson
Williams, Robert . . . Jackson
Williams, Stefan . . . Edwards
Williams, Terry . . . Jackson
Williamson, Felton . . . Jackson
Wilson, Ellis . . . Crystal Springs
Wilson, John . . . Jackson
Wilson, Jerry . . . Macon
Wilson, Michael . . . Jackson
Wilson, Phillip . . . Jackson
Winn, Henry . . . Jackson
Withers, Emmitt . . . McCall Creek
Womack, Woodrow . . . Mendenhall
Woods, Charles . . . Jackson
Woods, Don . . . Jackson
Woods, Thomas . . . Bolton
Yates, Roy . . . Magee
Young, Andrew . . . Jackson

JACKSON BRANCH

Ables, Robert . . . Vicksburg
Adams, Linda . . . Jackson
Alday, Willie . . . Jackson
Anderson, Linda . . . Jackson
Andrews, John . . . Jackson
Aycock, Daniel . . . Jackson
Barnett, Francis . . . Jackson
Bates, Janice . . . Jackson
Bates, Debra . . . Jackson
Bates, Sharon . . . Jackson
Bean, James . . . Jackson
Beard, Mary . . . Jackson
Beauchamp, Wallace . . . Jackson
Belate, Oliver . . . Canton
Benson, Carolyn . . . Jackson
Bloom, Willie . . . Magnolia
Bowene, Ida . . . Jackson
Bourland, Patricia . . . Jackson
Bowman, Robert . . . Bentonia
Brown, Devoise . . . Jackson
Brown, Susan . . . Jackson
Brunner, Linda . . . Jackson
Callahan, Dorothy . . . Jackson
Campbell, Jon . . . Jackson
Carlock, Clifton . . . Jackson
Carleton, Sherrill . . . Laurel
Carr, Dale . . . Jackson
Cartledge, Richard . . . Jackson
Chamblee, LaMare . . . Jackson
Chance, James . . . Clinton
Chandler, Fred . . . Brookhaven
Christiansen, Suzanne . . . Jackson
Clay, Sammie . . . Jackson
Collier, Linda . . . Jackson
Combs, Major . . . Jackson
Condia, Arthur . . . Jackson
Cook, Clyde . . . Jackson
Cook, Robert . . . Jackson
Cooper, James . . . Jackson
Corley, Martha . . . Brandon
Cox, Hazel . . . Jackson
Cox, Patricia . . . Jackson
Cox, Ray . . . Jackson
Craft, Belinda . . . Jackson
Crawford, John . . . Jackson
Crocker, Donald . . . Clinton
Crosswhite, James . . . Canton
Cubit, Daniel . . . Florence
Dallas, Joseph . . . Meridian
Daniel, Watt . . . Tupelo
Devis, Lenorne . . . Jackson
Dobson, Billy . . . Jackson
Dodd, John . . . Jackson
Dortch, Alma . . . Jackson
Drummond, Thelmarie . . . Jackson
Dunaway, James . . . Jackson
Durden, Clayton . . . Jackson
East, Charlinda . . . Jackson
Ellis, Carolyn . . . Jackson
Errington, Donald . . . Jackson
Farmer, Zelma . . . Jackson
Fersusen, Ralph . . . Hickory
Fisher, Joseph . . . Jackson
Fitzhugh, Debra . . . Jackson
Foster, Shelia . . . Clarksdale
Frazier, Lawrence . . . Jackson
Fulton, Debby . . . Madison-Ridgeland
Foklow, Loyd . . . Jackson
Furnace, Woodrow . . . Hazlehurst
Gallagher, Ruth . . . Jackson
Green, Mary . . . Jackson
Green, Norma . . . Jackson
Grice, Retha . . . French Camp
Haffey, Mary . . . Jackson
Hall, James . . . Jackson
Hamilton, Queen . . . Jackson
Hamilton, Rebecca . . . Jackson
Haney, Hattie . . . Jackson
Harris, Carol . . . Jackson
Hart, Gerald . . . Jackson
Hayden, Robert . . . Jackson
Hilliard, Flois . . . Jackson
Hogg, Howard . . . Jackson
Holder, Wanda . . . Jackson
Holland, John . . . Jackson
Honeysucker, Aaron . . . Jackson
Howard, Margaret . . . Jackson
Hughes, Danny . . . Pearl
Hurtt, James . . . Jackson
Jemenson, Kathy . . . Jackson
Johnson, Bernie . . . Vicksburg
Johnson, Ousborn . . . Jackson
Jones, Lonnie . . . Prentiss
Joy, Maurice . . . Jackson
Kendrick, Dorethea . . . Jackson
Kendrick, Verlean . . . Terry
Kennedy, Karen . . . Jackson
Langford, Thelma . . . Jackson
Lorche, Thomas . . . Jackson
Leach, Tommy . . . Jackson
Leslie, Mary . . . Jackson
Lee, Gloria . . . Summer Hill
Lewis, Patricia . . . Jackson
Lindsey, Beverly . . . Jackson
Little, Debrah . . . Jackson
Lorenzo, Micheal . . . Jackson
Lucas, Joel . . . Jackson
Maley, Mildred . . . Jackson
Manchester, Travis . . . Pinola
Martin, Martha . . . Jackson
Mathison, Hazel . . . Jackson
May, Marilyn . . . Clinton
McAllister, Betty . . . Jackson
McLain, William . . . Jackson
McDonald, Patricia . . . Crystal Spr
McGarrah, James . . . Jackson
McHardy, James . . . Cleveland
McKann, John . . . Jackson
McMahon, William . . . Clinton
McMillian, Debbie . . . Jackson
Merritt, William . . . Jackson
Miles, Barbara . . . Madison-Ridge
Milone, Linda . . . Jackson
Morrow, Donna . . . Brandon
Murray, Harvey . . . Jackson
Nichole, Larry . . . Jackson
Nowell, Jennifer . . . Louisville
Pace, Cindi . . . Jackson
Perrett, Barbara . . . Clinton
Phillips, Phyllis . . . Jackson
Poole, Clyde . . . Canton
Porter, Jacqueline . . . Pearl
Porter, Josephine . . . Pearl
Presson, Norman . . . Jackson
Ray, Sidney . . . Canton
Reed, Grace . . . Jackson
Reid, Lynda . . . Jackson
Regions, Atly . . . Morton
Reves, John . . . Jackson
Rhine, Charles . . . Jackson
Rhodes, Donna . . . Pearl
Robertson, Gayle . . . Pearl
Robbins, Leslie . . . Jackson
Rochlein, John . . . Canton
Rogers, Jimmy . . . Florence
Rutherford, Kathleen . . . Jackson
Sanders, Thomas . . . Jackson
Sanders, Curby . . . Jackson
Sanders, Sandra . . . Jackson
Scott, Harriett . . . Jackson
Seals, Earnest . . . Canton
Sellers, Ray . . . Pearl
Shaven, Ada . . . Jackson
Sheppard, James . . . Jackson
Simmons, Martin . . . Jackson
Slay, Kenneth . . . Jackson
Smith, Connie . . . Jackson
Smith, Montie . . . Jackson
Speake, John . . . Jackson
Sterling, Leonard . . . Lexington
Sullivan, Thomas . . . Mt. Olive
Sullivan, Jerry . . . Jackson
Summerlin, Judy . . . Florence
Suttin, Vickie . . . Prentiss
Tabor, Susan . . . Jackson
Taylor, Carl . . . Prentiss
Thames, Marie . . . Jackson
Thompson, Carolyn . . . Pearl
Thompson, Linda . . . Jackson
Thornton, William . . . Jackson
Torolinson, Nancy . . . Clinton
Toney, Woodrow . . . Jackson
Travis, Deloris . . . Jackson
Trimm, Jack . . . Jackson
Trim, Sarah . . . Port Gibson
Tucker, Denise . . . Jackson
Vaughn, Dennis . . . Pearl
Vickers, James . . . Jackson
Walls, Everett . . . Jackson
Wallace, Bobbie . . . Crystal Spring
Watkins, Cleamon . . . Jackson
Watkins, Mildred . . . Jackson
Wesley, Sandra . . . Jackson
Wesley, Jackie . . . Jackson
White, William . . . Terry
Whitely, Patricia . . . Edwards
Windham, Victor . . . Jackson
Winpiglen, Robert . . . Jackson
Wood, William . . . Brandon
Wright, James . . . Jackson

HCC
R
378.73
H58E
1972

HINDS COMMUNITY COLLEGE
RAYMOND
5 0106 01168287 3

DOES NOT CIRCULATE